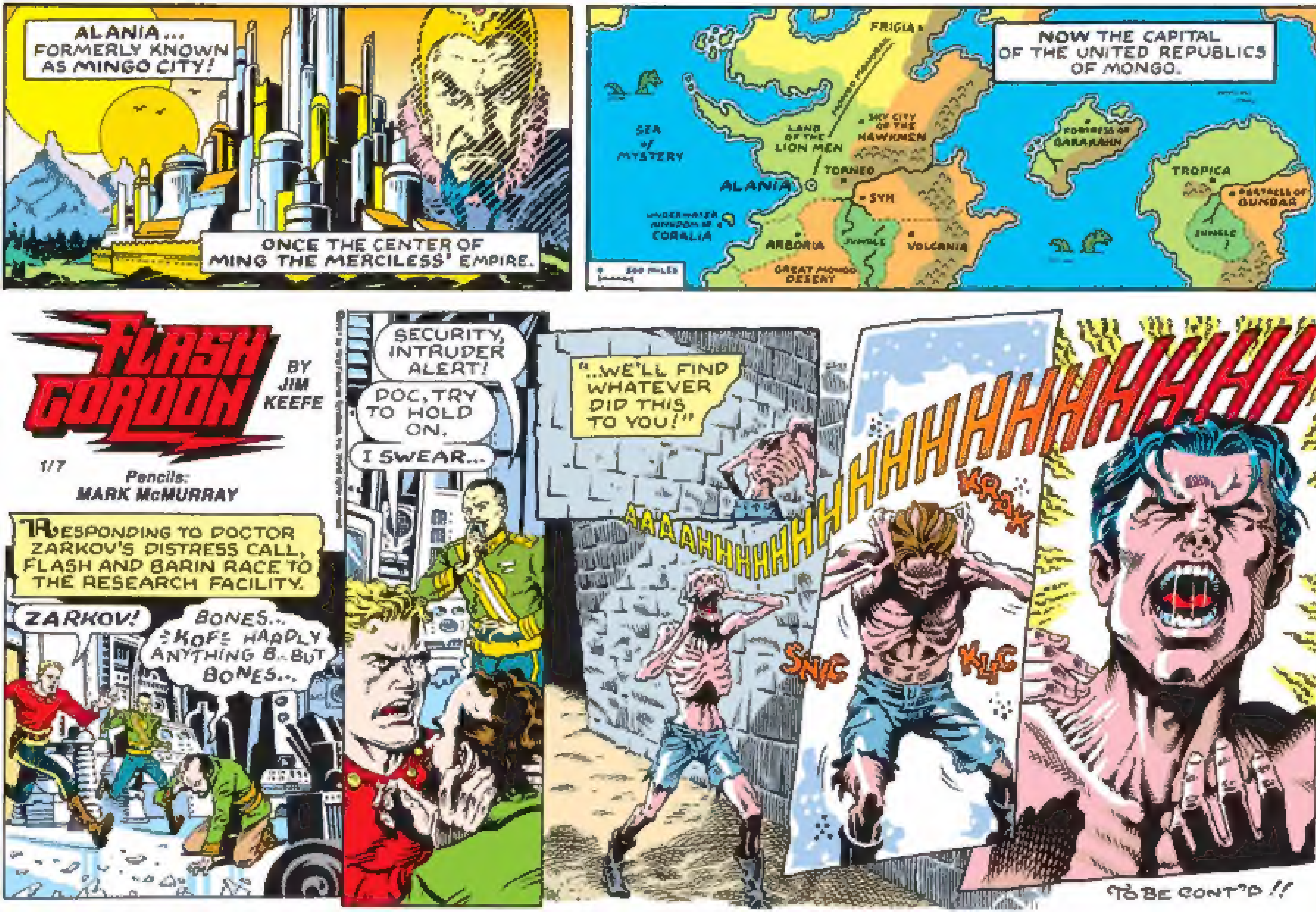

ALANIA... FORMERLY KNOWN AS MINGO CITY!
ONCE THE CENTER OF MING THE MERCILESS' EMPIRE.
NOW THE CAPITAL OF THE UNITED REPUBLICS OF MONGO.
FRIGIA
SEA of MYSTERY
LAND OF THE LION MEN
SKY CITY OF THE HAWKMEN
TORNEO
ALANIA
SYN
CORALIA
ARBORIA
JUNGLE
VOLCANIA
GREAT MONGO DESERT
TROPICA
JUNGLE
FLASH GORDON
BY JIM KEEFE
1/7
Pencils: MARK McMURRAY
RESPONDING TO DOCTOR ZARKOV'S DISTRESS CALL, FLASH AND BARIN RACE TO THE RESEARCH FACILITY.
ZARKOV!
BONES... HOPE HARDLY ANYTHING B.. BUT BONES...
SECURITY, INTRUDER ALERT!
DOC, TRY TO HOLD ON.
I SWEAR...
"...WE'LL FIND WHATEVER DID THIS TO YOU!"
AAAAHHHHHHHHHHHHHHHHHHHHHKKKKK
KRAK
SNIC
KLIC
TO BE CONT'D!!

# FLASH GORDON

BY JIM KEEFE

1-14

www.keefestudios.com

Copyright by King Features Syndicate, Inc. World rights reserved.

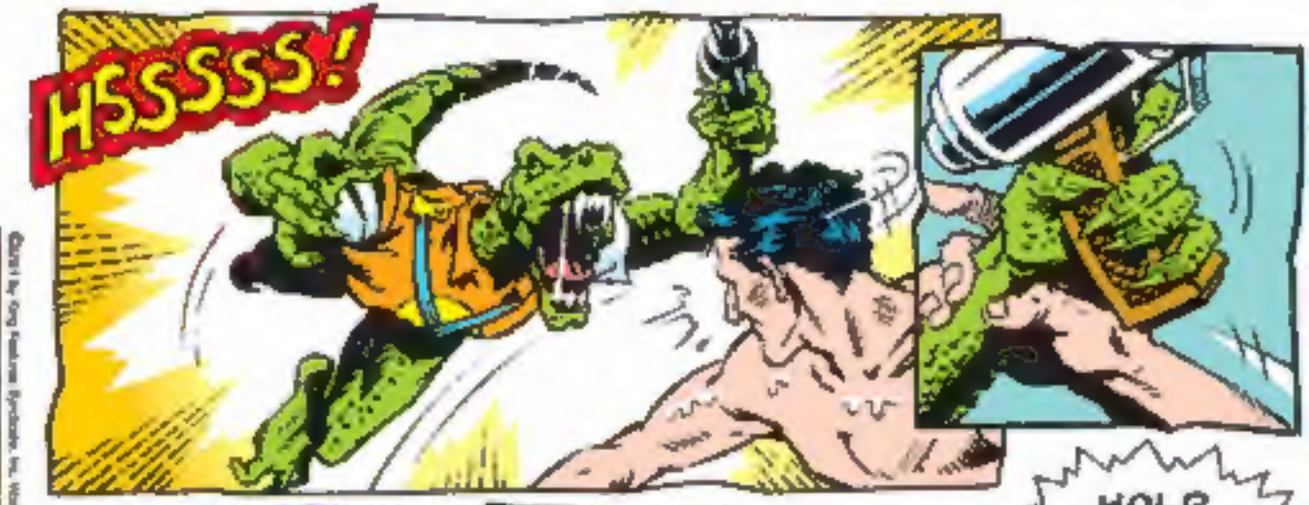

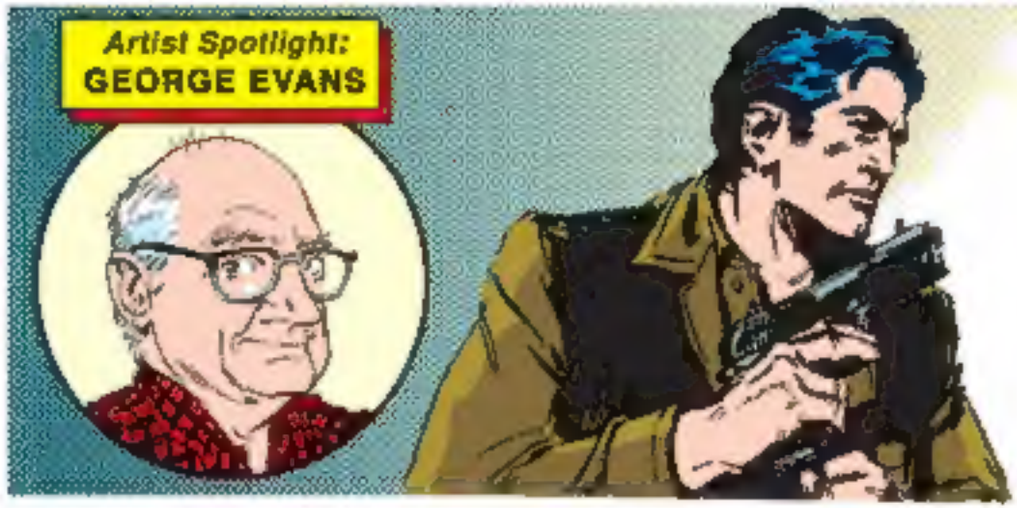


*As both writer and artist on "Secret Agent Corrigan" (originally "Secret Agent X-9"), George Evans produced 16 stellar years of one of the best adventure strips around.*

*In a career spanning over 55 years, having worked for almost every major publisher in the industry, he has established himself as one of the comic field's finest illustrators.*

# FLASH GORDON

By JIM KEEFE

1/21

Artwork: GEORGE EVANS

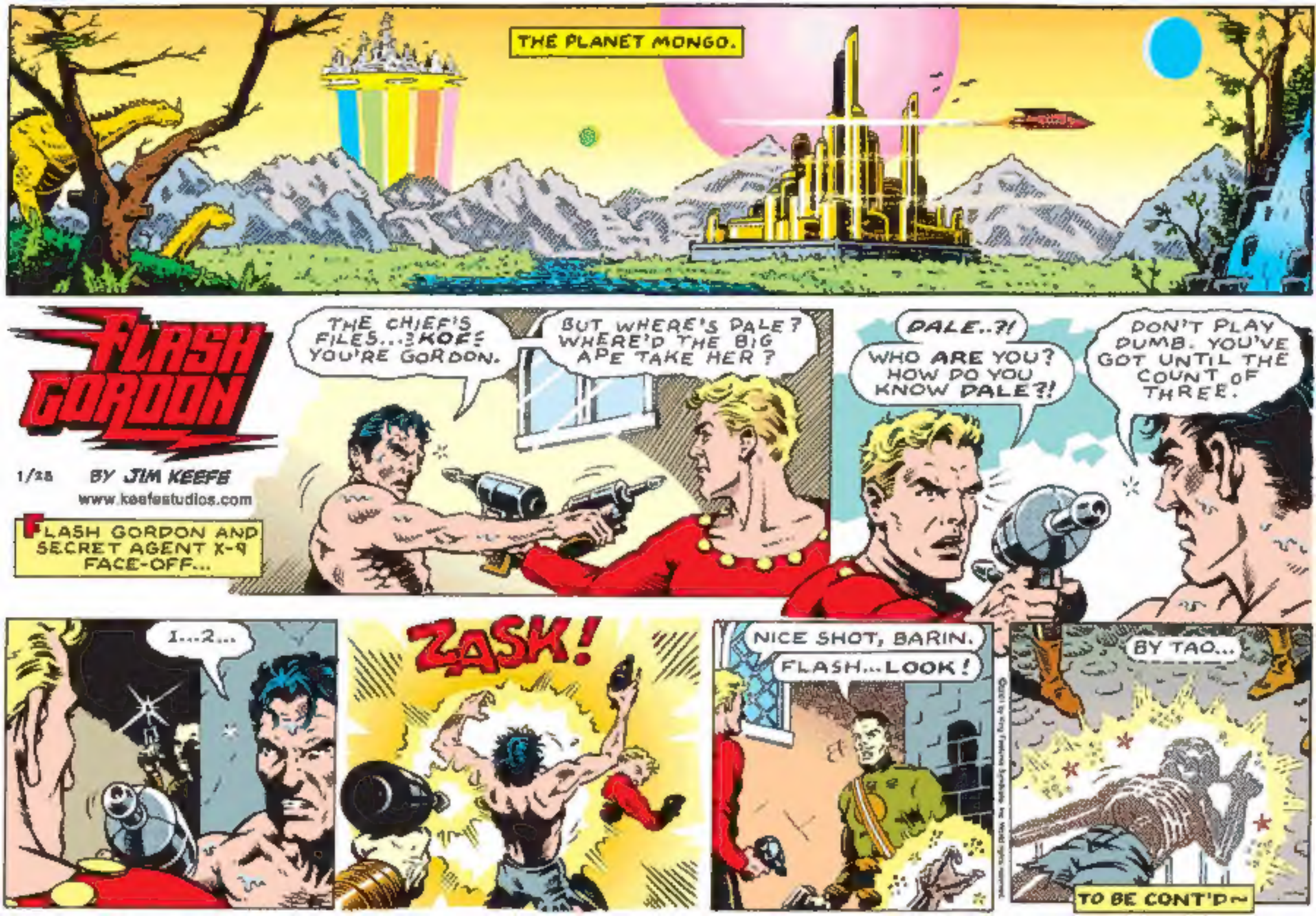
THE PLANET MONGO.
FLASH GORDON
1/28
BY JIM KEEFE
www.keefestudios.com
FLASH GORDON AND SECRET AGENT X-9 FACE-OFF...
THE CHIEF'S FILES...KOFF! YOU'RE GORDON.
BUT WHERE'S DALE? WHERE'D THE BIG APE TAKE HER?
DALE..?!
WHO ARE YOU? HOW DO YOU KNOW DALE?!
DON'T PLAY DUMB. YOU'VE GOT UNTIL THE COUNT OF THREE.
1...2...
ZASK!
NICE SHOT, BARIN.
FLASH...LOOK!
BY TAO...
TO BE CONT'D~

CHARACTER PROFILE:

# SECRET AGENT X-9

WRITTEN BY DASHIELL HAMMETT AND ILLUSTRATED BY ALEX RAYMOND, "SECRET AGENT X-9" FIRST APPEARED IN NEWSPAPERS ON JANUARY 22, 1934.

DURING RAYMOND'S TENURE ON "SECRET AGENT X-9" HE WORKED SIMULTANEOUSLY ON TWO OTHER COMIC STRIPS...

...INTERNATIONAL ADVENTURER "JUNGLE JIM" AND A SCI-FI STRIP CALLED "FLASH GORDON".

# FLASH GORDON

2-4

BY JIM KEEFE

www.keefestudios.com

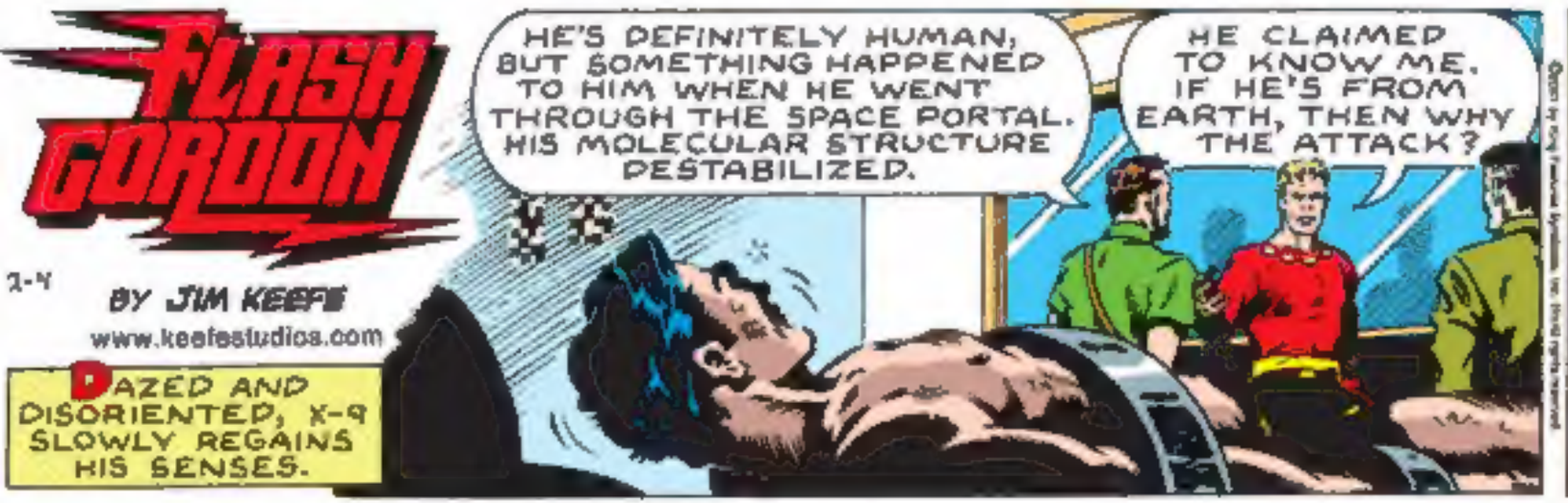


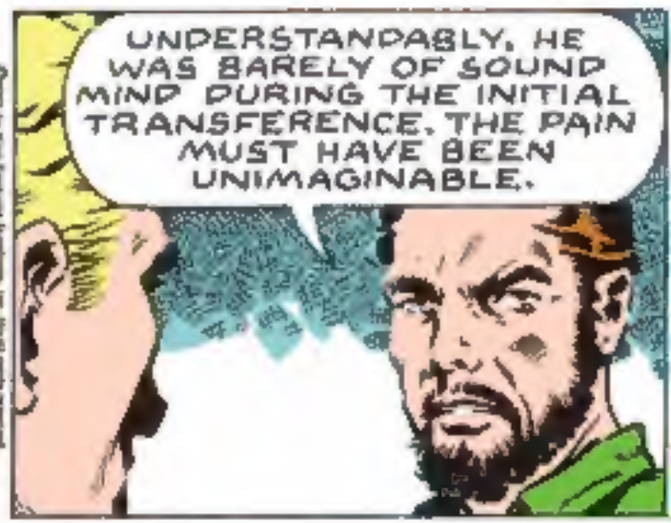

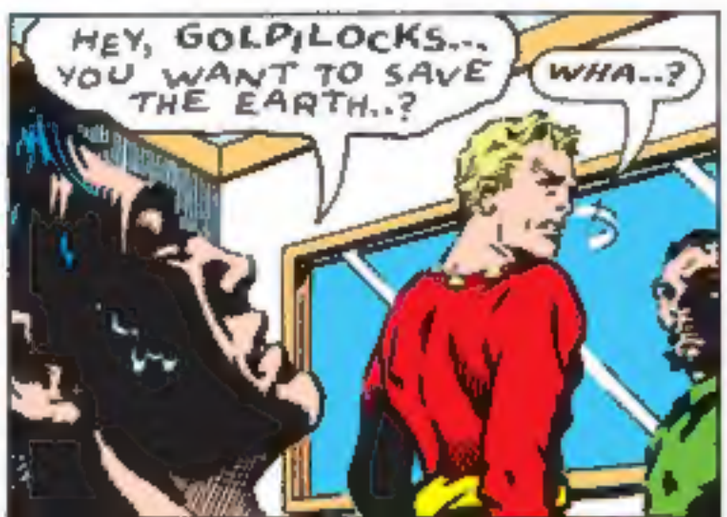

FLASH GORDON

DALE ARDEN

DR. HANS ZARKOV

STRANDED ON A HOSTILE, ALIEN PLANET.

EVERY DAY A STRUGGLE JUST TO SURVIVE.

THEIR ONLY HOPE...

...TO STAY ALIVE LONG ENOUGH TO FIND A WAY HOME.

# FLASH GORDON

2-11 BY JIM KEEFE

www.keefestudios.com

X-9 RECOUNTS THE EVENTS LEADING UP TO HIS ARRIVAL ON MONGO.

THE "BIG APE" YOU REFER TO SOUNDS LIKE DUROK.

AND IF MING'S RIGHT-HAND MAN TOOK DALE, THEN IT STANDS TO REASON THAT MING'S CREATED ANOTHER SPACE PORTAL LINKED TO EARTH.

IF ONLY WE KNEW WHERE HIS STRONGHOLD WAS--- WHERE TO LOOK.

WE MIGHT NOT HAVE TO. IT'S POSSIBLE WE CAN CONNECT RIGHT TO HIS PORTAL THROUGH OURS.

WAIT A MINUTE, DOC. I THOUGHT OUR SYSTEM'S HOMING DEVICE WAS DISABLED.

THE LIGHT YEARS TO EARTH, YES--- BUT THE COMPARATIVELY SMALL DISTANCE TO ANOTHER PORTAL ON MONGO---THEY'D BE ATTRACTED TO EACH OTHER LIKE MAGNETS!

THEN WHAT ARE WE WAITING FOR?

KOF!

LET'S GO!

NOT SO FAST. UNTIL YOUR MOLECULAR STRUCTURE'S STABILIZED, YOU'RE NOT GOING ANYWHERE.

YOU KNOW MING---

I KNOW THE FACILITY ON EARTH MING'S HITTING---

YOU CAN'T AFFORD TO LEAVE ME BEHIND.

TO BE CONT'D ~

# FLASH GORDON

2-18 BY JIM KEEFE

www.keefestudios.com

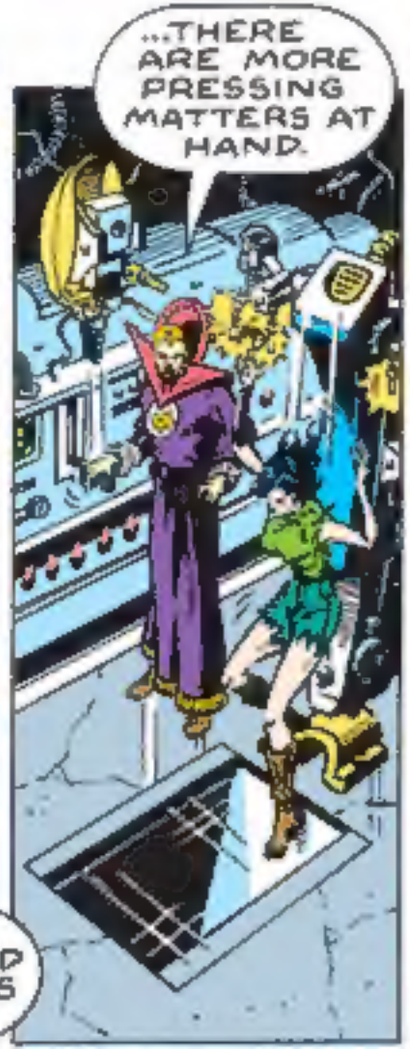


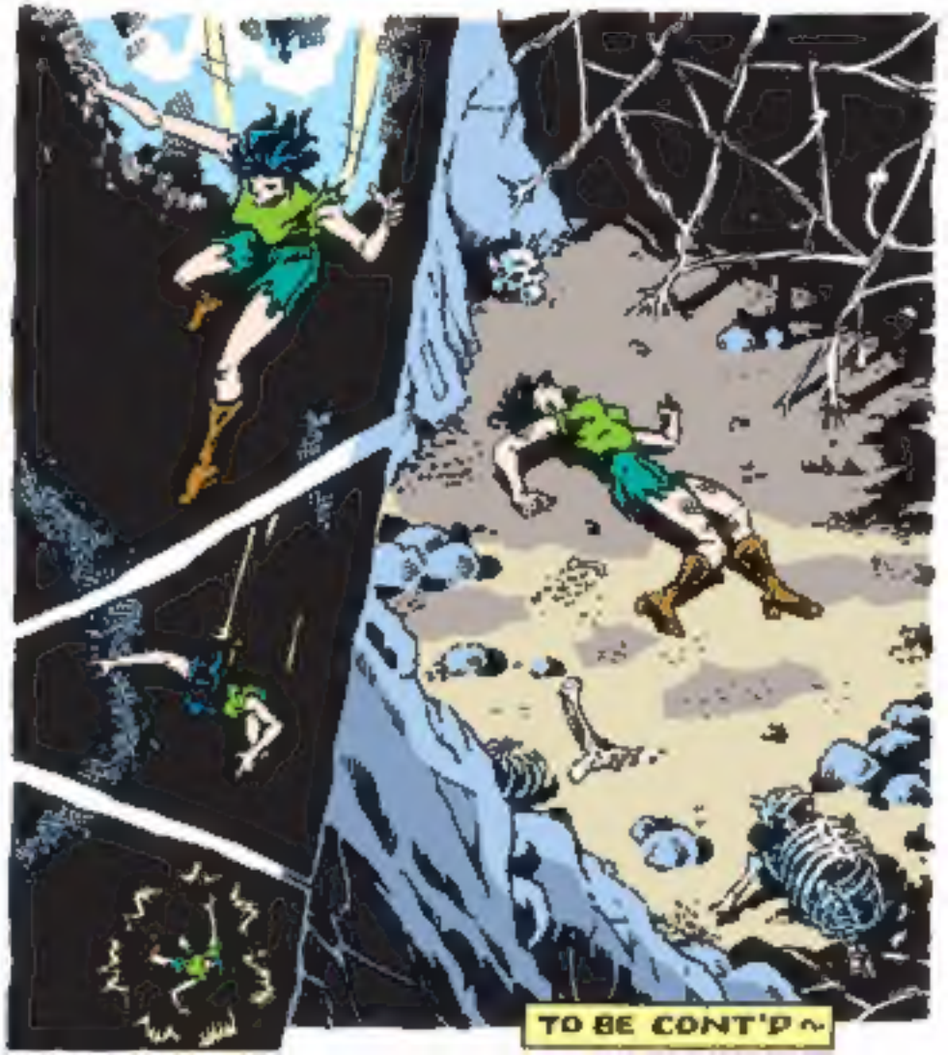

# FLASH GORDON

By JIM KEEFE

2-25

Pencils: BRIAN BILTER

www.keefestudios.com

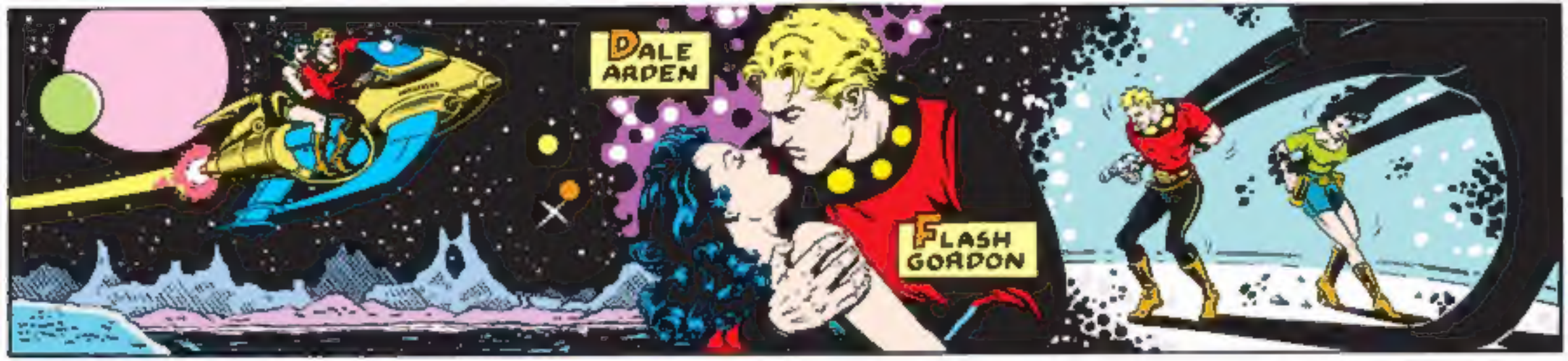


# FLASH GORDON

3-4 BY JIM KEEFE

www.keefestudios.com

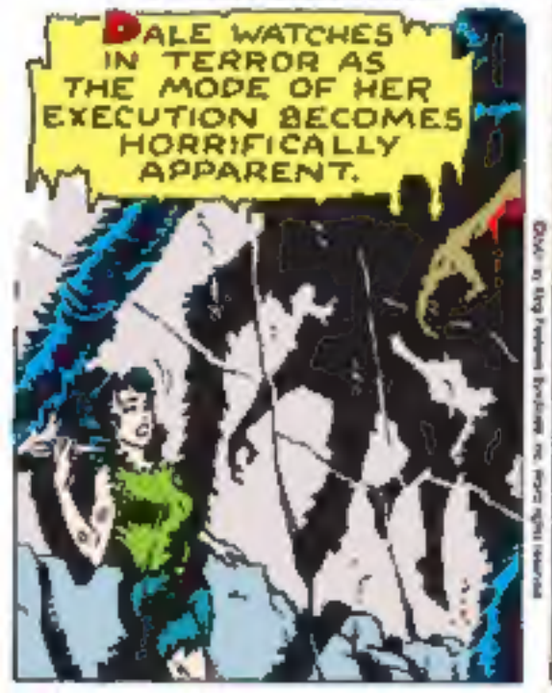

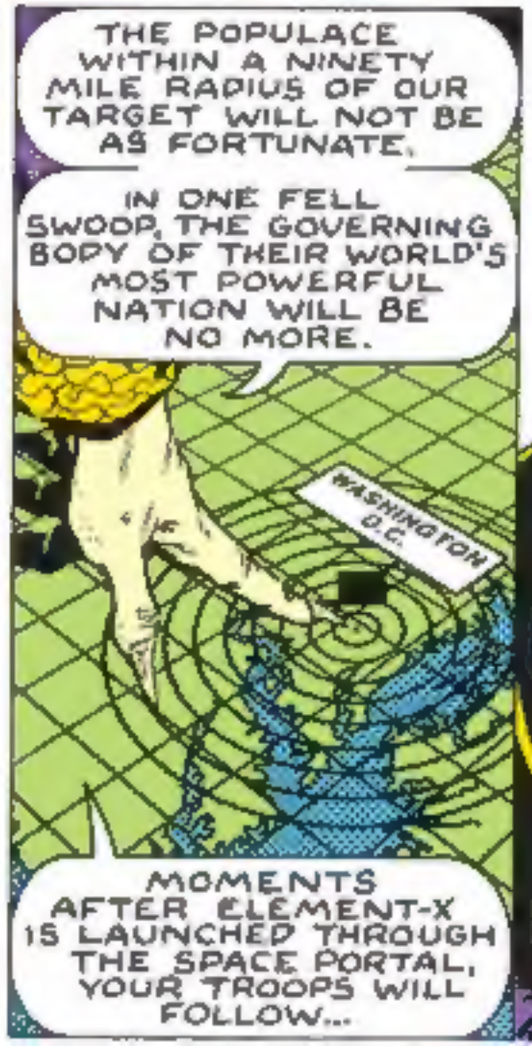

TO BE CONT'D ~

# FLASH GORDON

BY JIM KEEFE

3-11

www.keefestudios.com

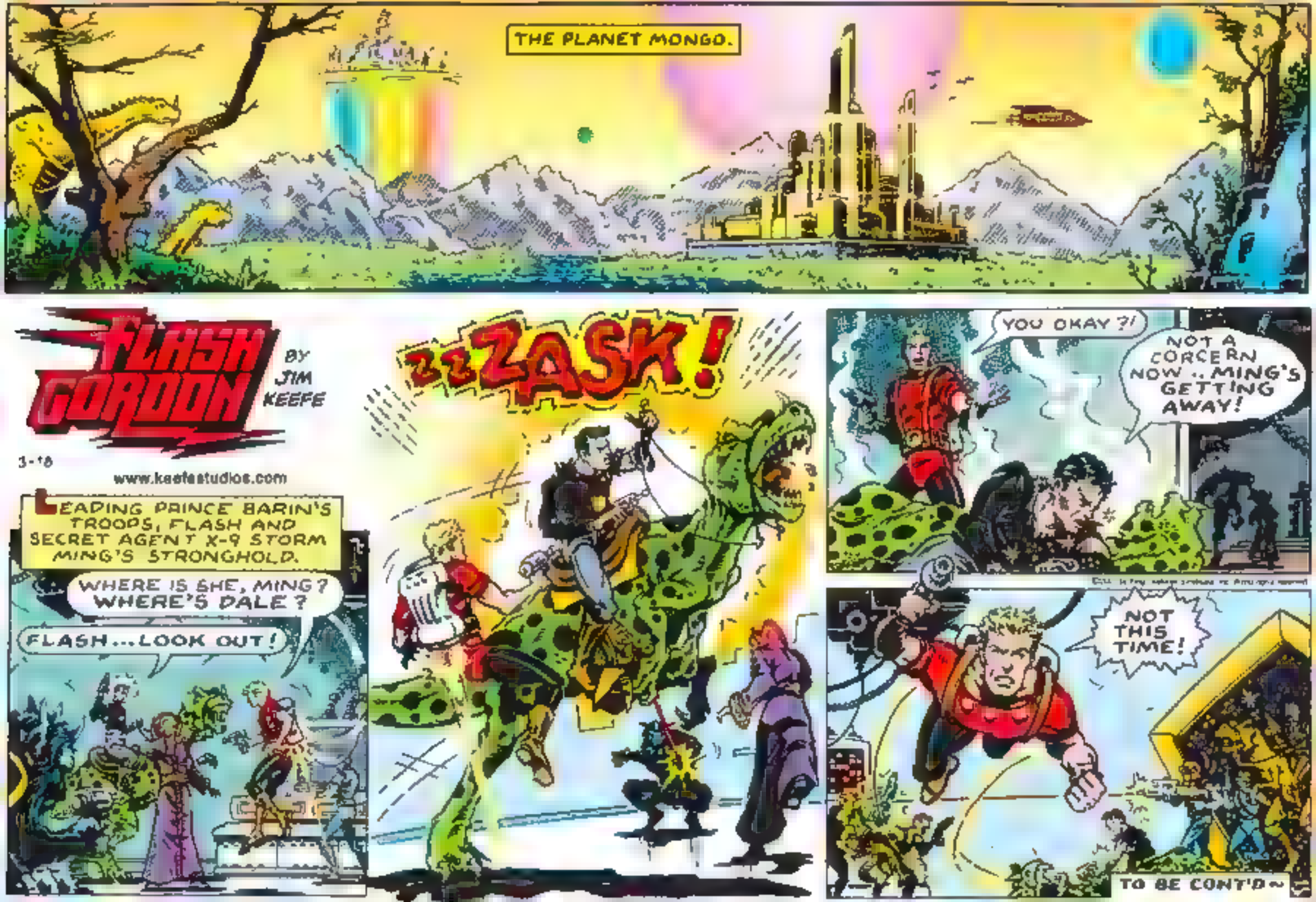
THE PLANET MONGO.
FLASH GORDON
BY JIM KEEFE
3-18
www.keefestudios.com
LEADING PRINCE BARIN'S TROOPS, FLASH AND SECRET AGENT X-9 STORM MING'S STRONGHOLD.
WHERE IS SHE, MING? WHERE'S DALE?
FLASH...LOOK OUT!
ZZZASK!
YOU OKAY?!
NOT A CORCERN NOW.. MING'S GETTING AWAY!
NOT THIS TIME!
TO BE CONT'D~

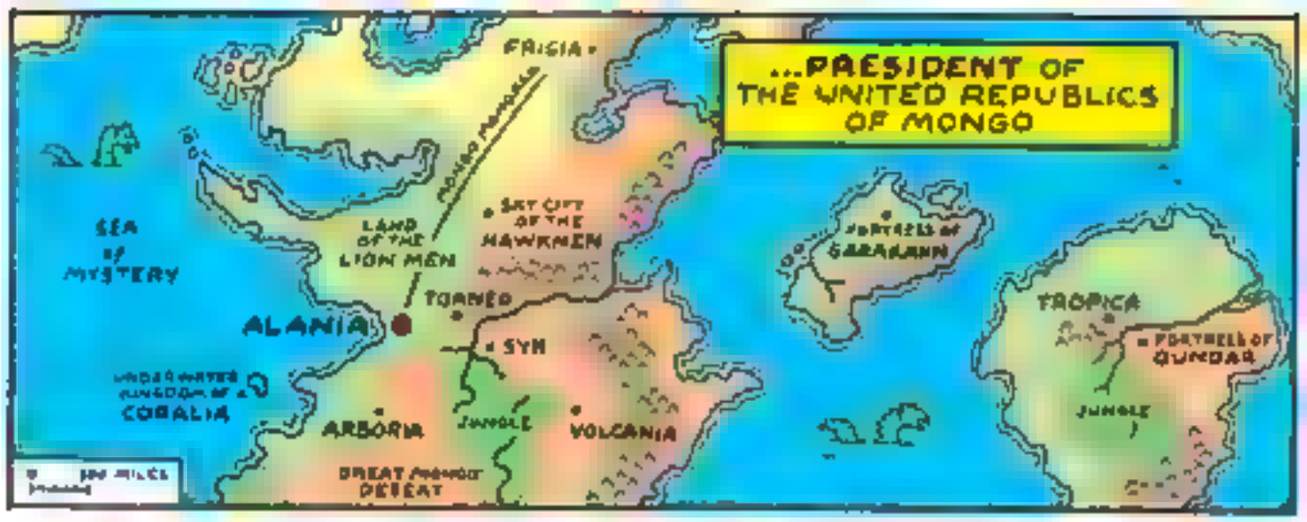


# FLASH GORDON

3-25 BY JIM KEEFE

www.keefestudios.com

FLASH GORDON

DALE ARDEN

DR. HANS ZARKOV

STRANDED ON A HOSTILE, ALIEN PLANET.

EVERY DAY A STRUGGLE JUST TO SURVIVE.

THEIR ONLY HOPE..

...TO STAY ALIVE LONG ENOUGH TO FIND A WAY HOME.

FLASH GORDON

4-1 BY JIM KEEFE

www.keelestudios.com

WITH HIS PLANS FOR CONQUEST IN RUINS, MING RACES TO ESCAPE CAPTURE

QUICKLY, DUROK!

PREPARE FOR LIFT-OFF!

ZASK!

YOU'RE NOT GETTING AWAY THIS TIME, MING!

MEANWHILE, IN THE CONTROL ROOM ABOVE...

EVERYONE'S THROUGH THE SPACE PORTAL, DR. ZARKOV.

NOW IT'S OUR TURN.

NO...

I MUST STAY UNTIL I'M CERTAIN ELEMENT-X HAS BEEN NEUTRALIZED!

NO TIME FOR THAT NOW.

...THIS PLACE IS GONNA BLOW!

KRA-KOW!

TO BE CONT'D~

CHARACTER PROFILE:

# SECRET AGENT X-9

WRITTEN BY DASHIELL HAMMETT AND ILLUSTRATED BY ALEX RAYMOND, "SECRET AGENT X-9" FIRST APPEARED IN NEWSPAPERS ON JANUARY 22, 1934.

DURING RAYMOND'S TENURE ON "SECRET AGENT X-9" HE WORKED SIMULTANEOUSLY ON TWO OTHER COMIC STRIPS...

...INTERNATIONAL ADVENTURER "JUNGLE JIM" AND A SCI-FI STRIP CALLED "FLASH GORDON".

# FLASH GORDON

BY JIM KEEFE

4-6

www.keefestudios.com

AS FLASH CONFRONTS MING, A SUDDEN EXPLOSION ROCKS THE FLOOR BENEATH THEM!

BRA-KSH!

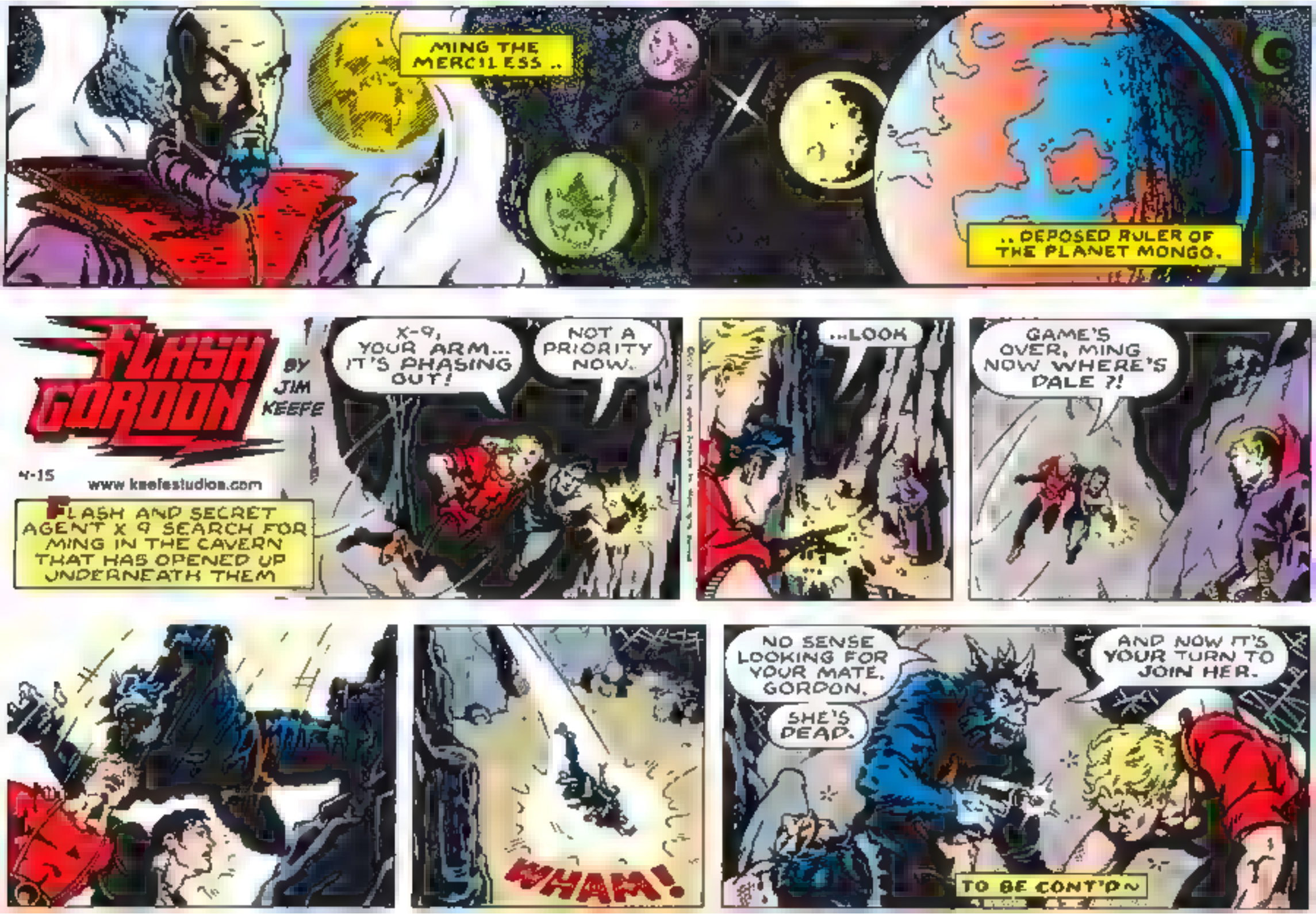
MING THE MERCILESS ..
.. DEPOSED RULER OF THE PLANET MONGO.
FLASH GORDON
BY JIM KEEFE
4-15
www.keefestudios.com
FLASH AND SECRET AGENT X 9 SEARCH FOR MING IN THE CAVERN THAT HAS OPENED UP UNDERNEATH THEM
X-9, YOUR ARM... IT'S PHASING OUT!
NOT A PRIORITY NOW.
...LOOK
GAME'S OVER, MING NOW WHERE'S DALE ?!
WHAM!
NO SENSE LOOKING FOR YOUR MATE, GORDON.
SHE'S DEAD.
AND NOW IT'S YOUR TURN TO JOIN HER.
TO BE CONT'D~

FLASH FUMUUN

Character Profile:

# Dale Arden

AN AIRPLANE IS TORN ASUNDER BY A FREAK METEOR SHOWER!

THAT FATEFUL FLIGHT BRINGS RAVEN-HAIRED BEAUTY DALE ARDEN INTO THE ARMS OF WORLD-RENOWNED ATHLETE FLASH GORDON.

SINCE THEN THEIR LIVES HAVE BEEN BOUND TOGETHER... FACING ADVENTURES UNDREAMED OF IN THE HOPES OF SAVING A WORLD ON THE BRINK OF DESTRUCTION!

# FLASH GORDON

BY JIM KEEFE

4-22

www.keefestudios.com

AS DUROK RAISES HIS WEAPON TO FIRE, A LITHE FIGURE DARTS FROM THE SHADOWS

SNICT!

RRRRAHR!

WHO DARES!

FOR A MOMENT ALL STARE IN DISBELIEF.

PRESUMED DEAD, DALE ARDEN STANDS BEFORE THEM.

DEFENSELESS SHE BRACES HERSELF FOR DUROK'S ATTACK!

TO BE CONT'D~

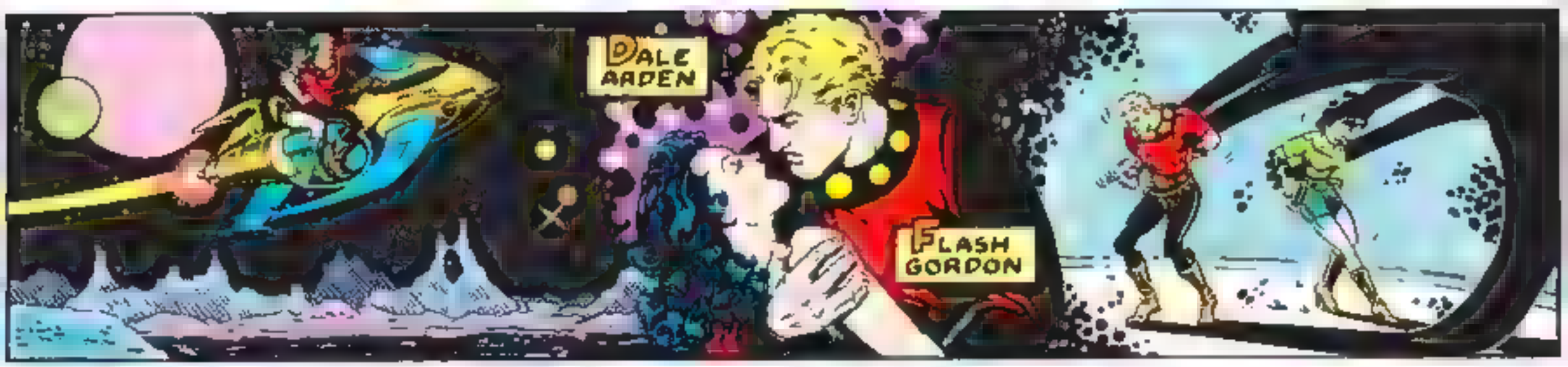


# FLASH GORDON

BY JIM KEEFE

4-29

www.keefestudios.com

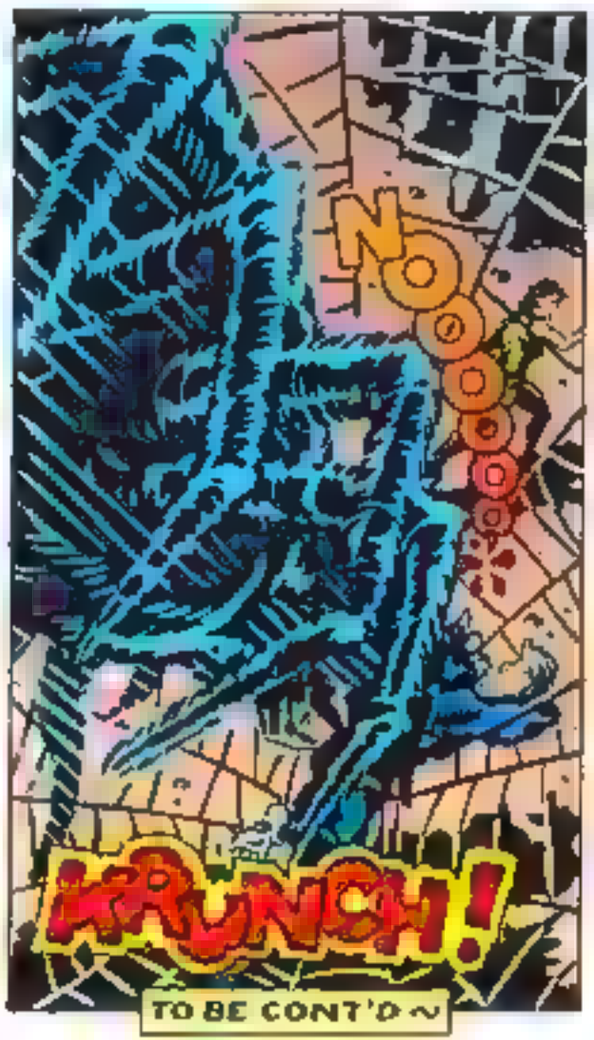

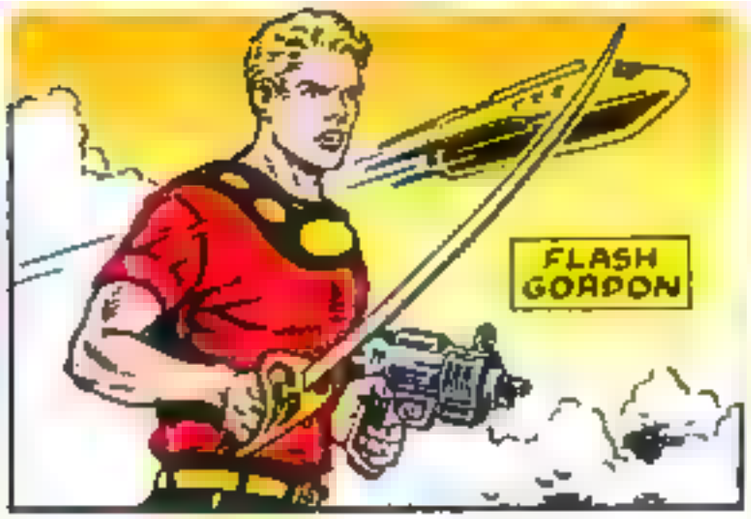

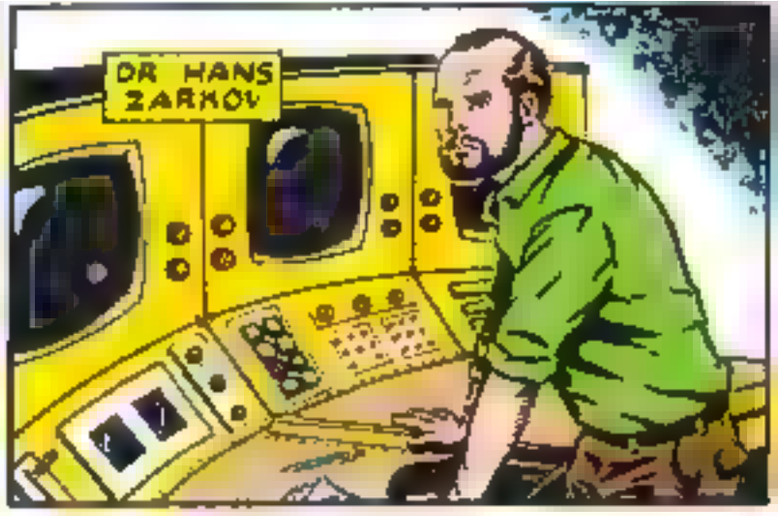


# FLASH GORDON

By JIM KEEFE

6/8

Pencils MARK McMURRAY

www.keefestudios.com

TO BE CONT'D

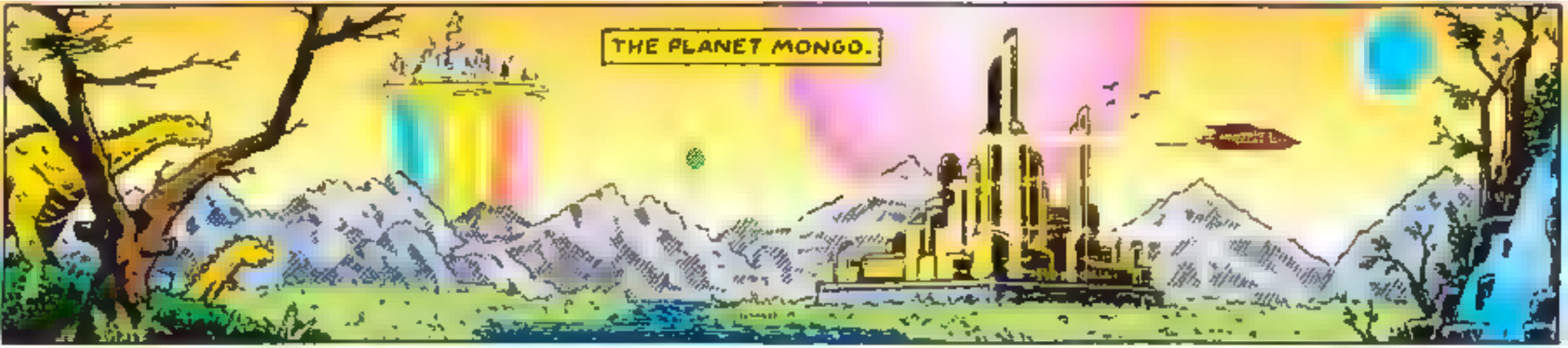


# FLASH GORDON

5-13 BY JIM KEEFE

www.keefestudios.com

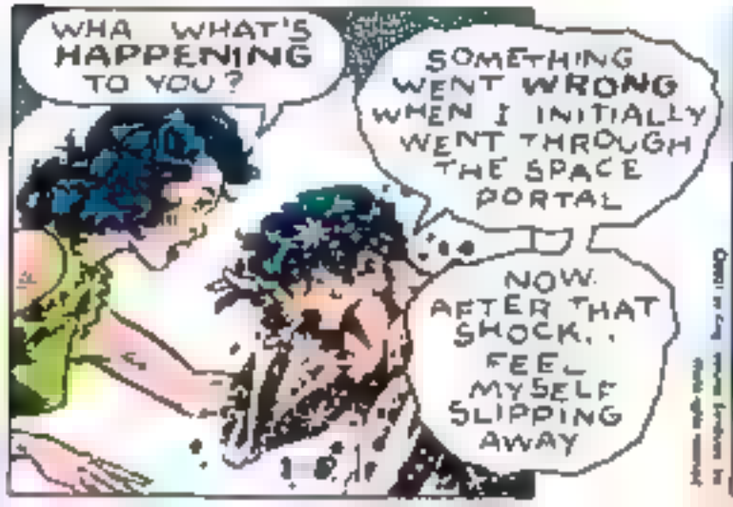

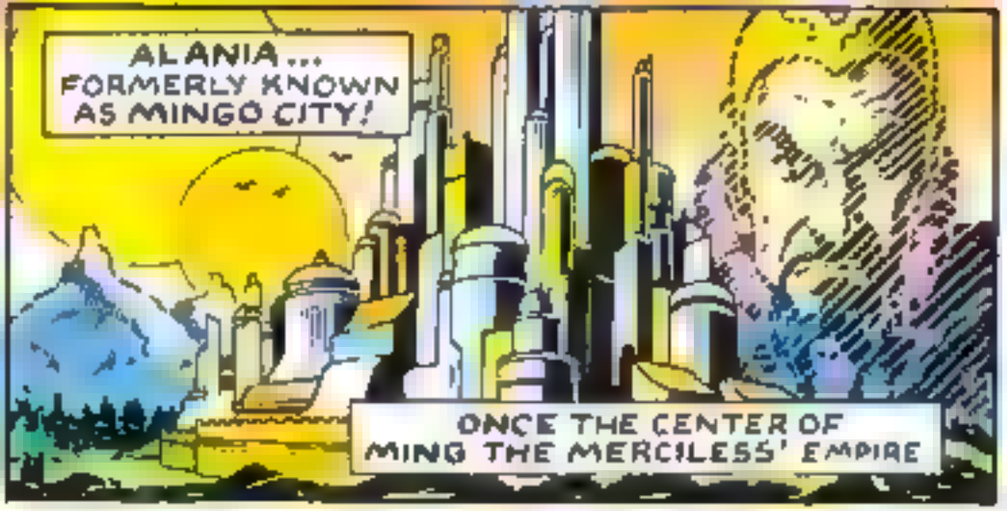


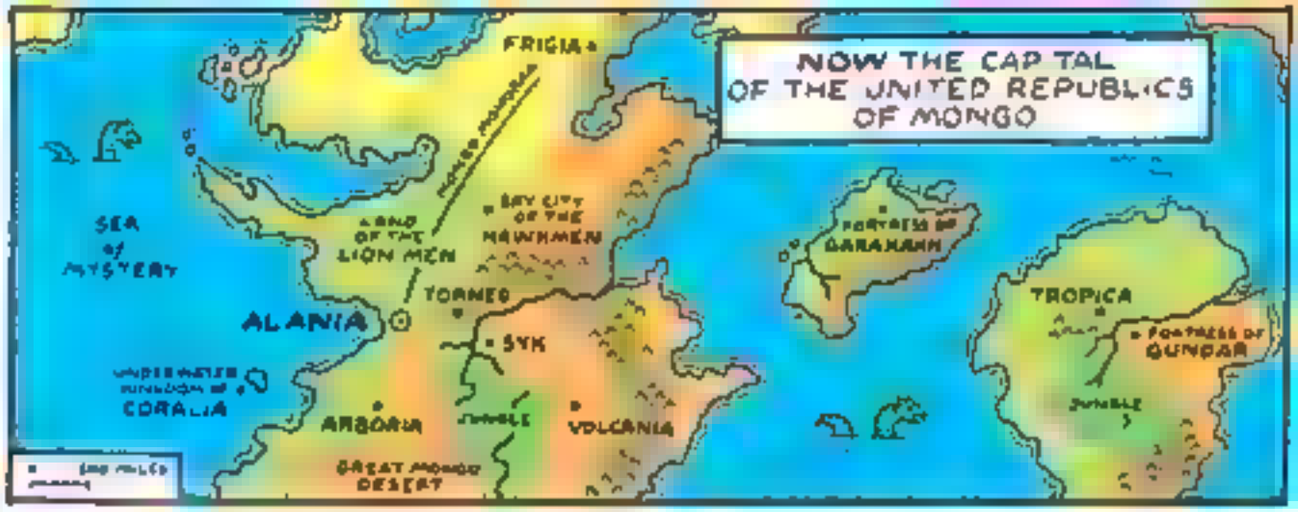


# FLASH GORDON

5-20 BY JIM KEEFE

www.keefestudios.com

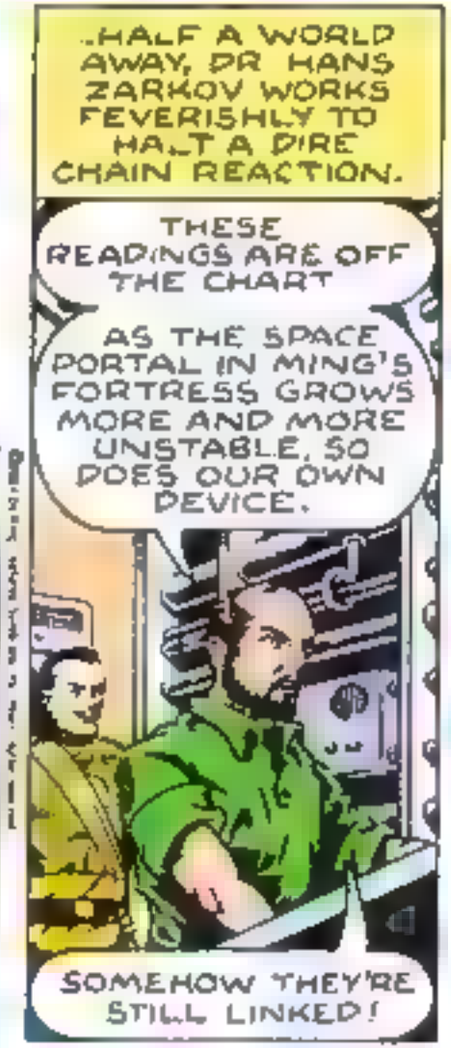


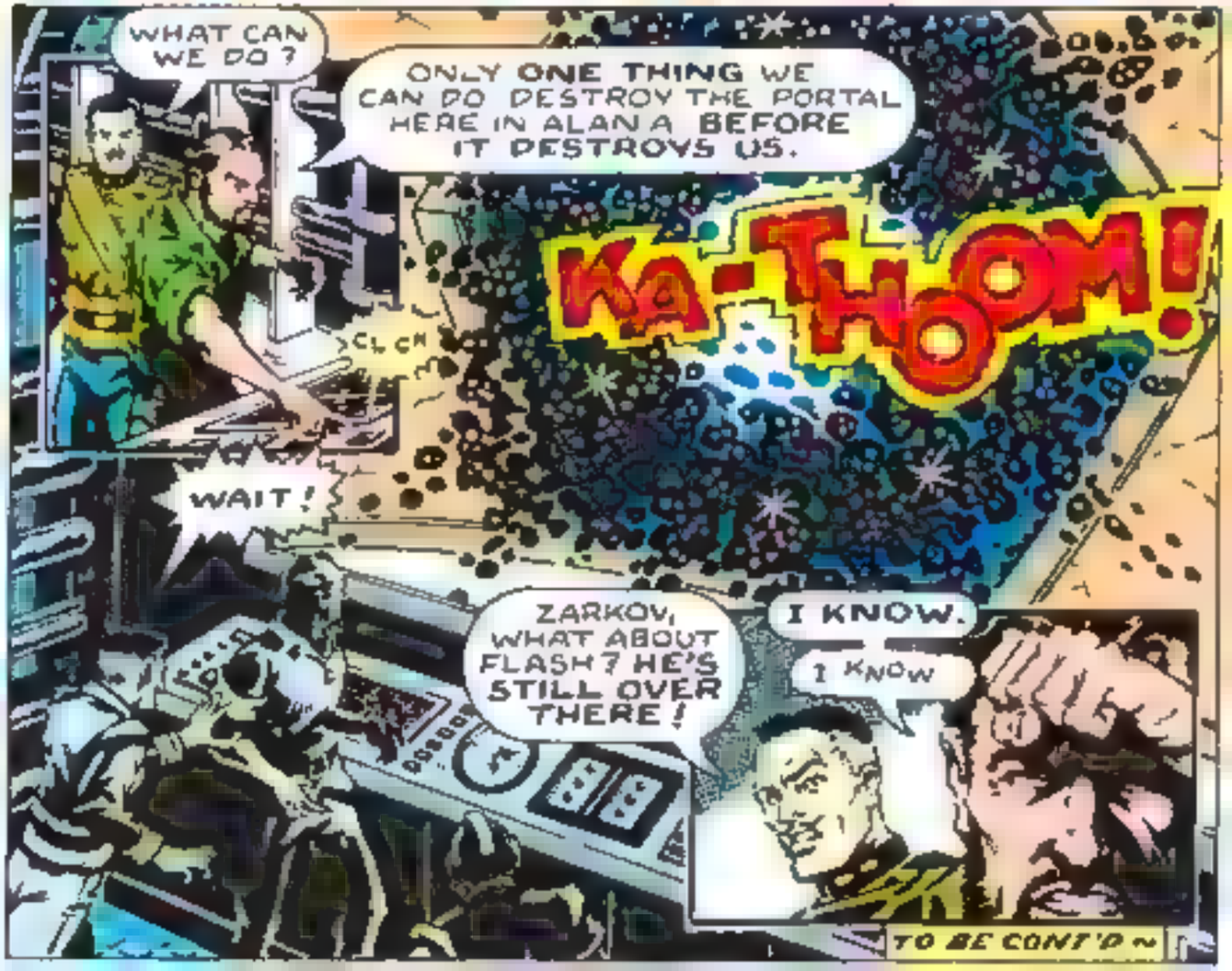

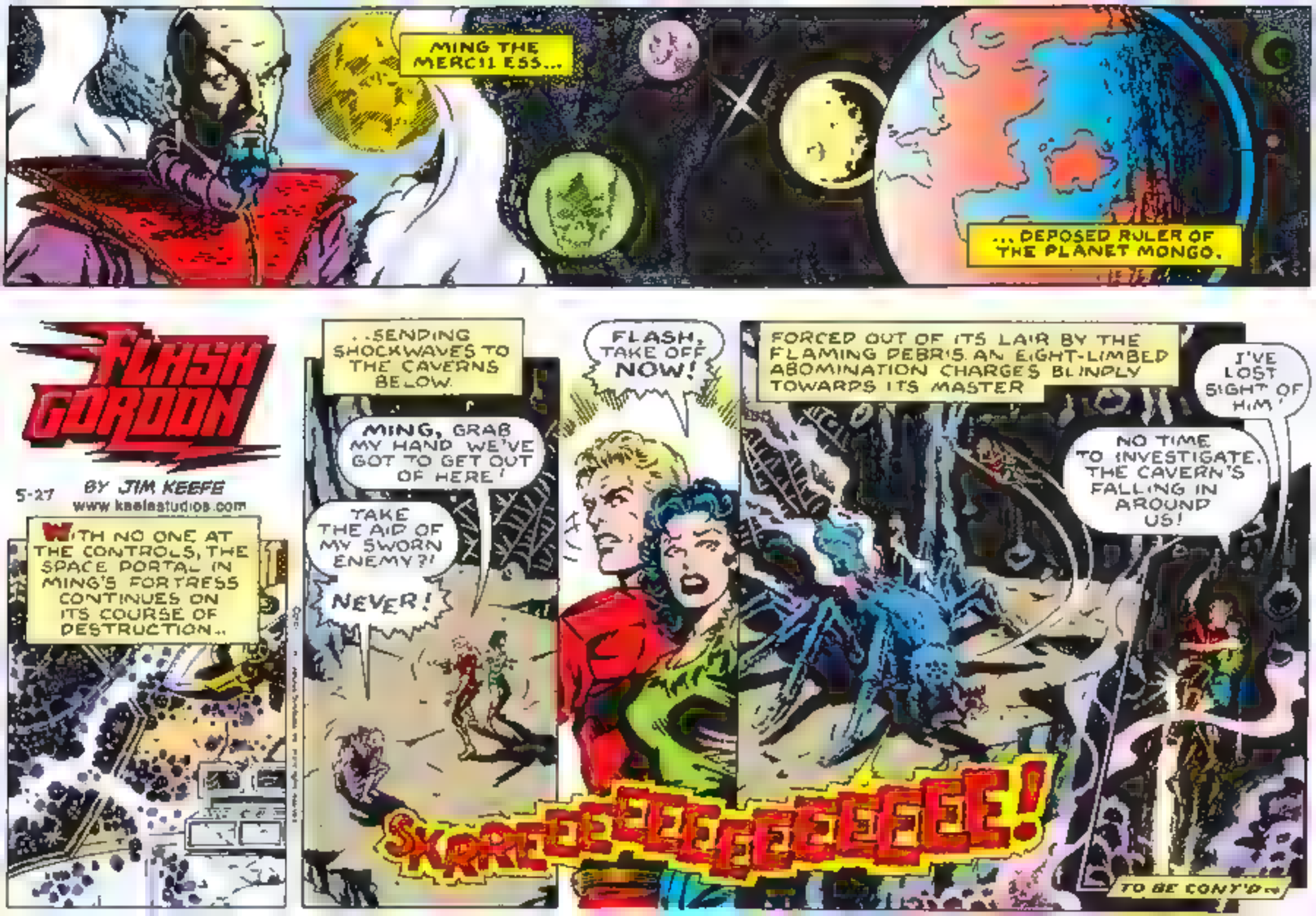
MING THE MERCILESS...
...DEPOSED RULER OF THE PLANET MONGO.
FLASH GORDON
5-27
BY JIM KEEFE
www.keelestudios.com
WITH NO ONE AT THE CONTROLS, THE SPACE PORTAL IN MING'S FORTRESS CONTINUES ON ITS COURSE OF DESTRUCTION...
...SENDING SHOCKWAVES TO THE CAVERNS BELOW.
MING, GRAB MY HAND WE'VE GOT TO GET OUT OF HERE!
TAKE THE AID OF MY SWORN ENEMY?!
NEVER!
FLASH, TAKE OFF NOW!
FORCED OUT OF ITS LAIR BY THE FLAMING DEBRIS AN EIGHT-LIMBED ABOMINATION CHARGES BLINDLY TOWARDS ITS MASTER
I'VE LOST SIGHT OF HIM!
NO TIME TO INVESTIGATE. THE CAVERN'S FALLING IN AROUND US!
SKRREEEEEEEEEE!
TO BE CONT'D...

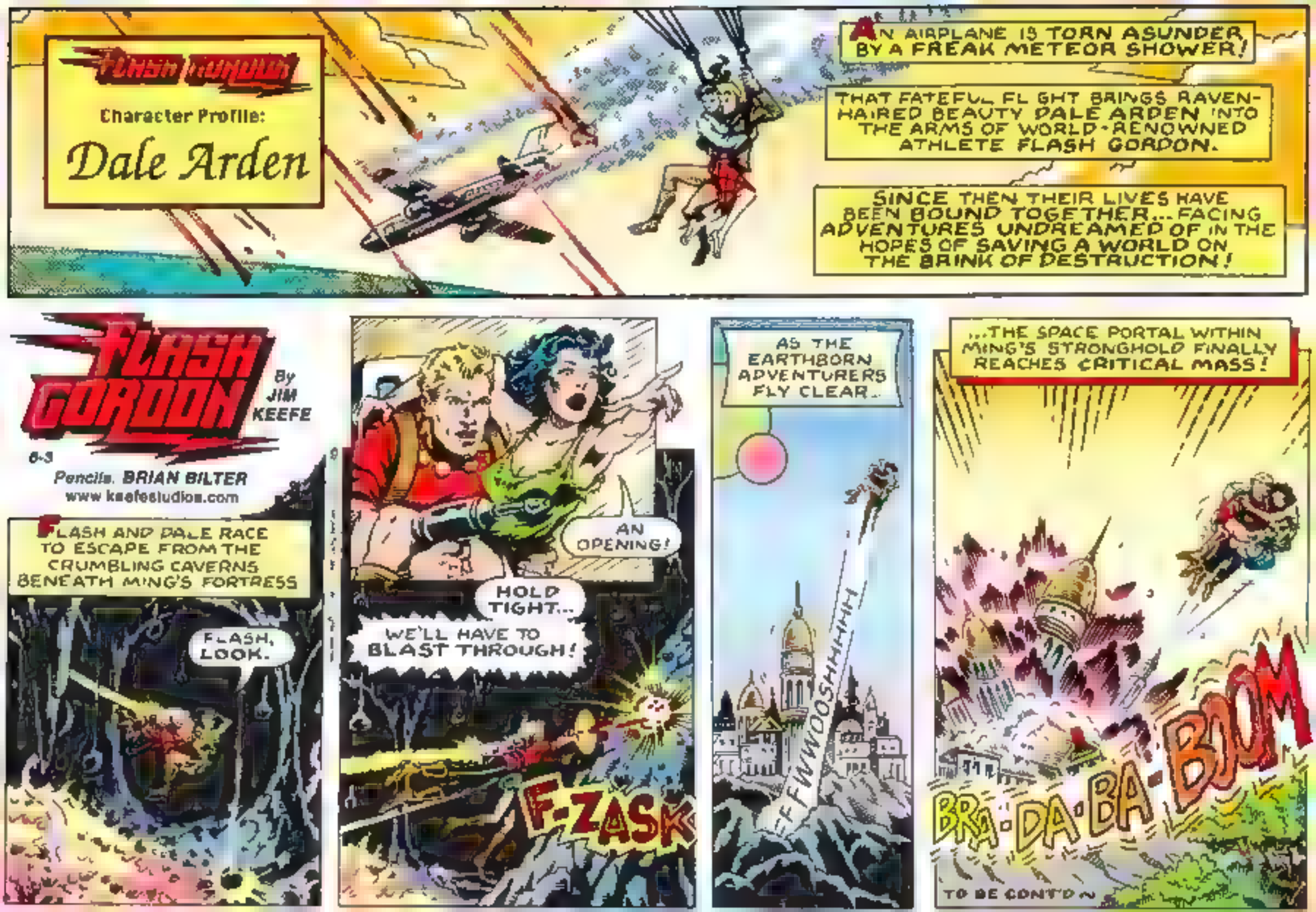
Flash Gordon
Character Profile:
Dale Arden
AN AIRPLANE IS TORN ASUNDER BY A FREAK METEOR SHOWER!
THAT FATEFUL FLIGHT BRINGS RAVEN-HAIRED BEAUTY DALE ARDEN INTO THE ARMS OF WORLD-RENOWNED ATHLETE FLASH GORDON.
SINCE THEN THEIR LIVES HAVE BEEN BOUND TOGETHER... FACING ADVENTURES UNDREAMED OF IN THE HOPES OF SAVING A WORLD ON THE BRINK OF DESTRUCTION!
FLASH GORDON
By JIM KEEFE
6-3
Pencils. BRIAN BILTER
www.keefestudios.com
FLASH AND DALE RACE TO ESCAPE FROM THE CRUMBLING CAVERNS BENEATH MING'S FORTRESS
FLASH, LOOK.
AN OPENING!
HOLD TIGHT...
WE'LL HAVE TO BLAST THROUGH!
F-ZASK
AS THE EARTHBORN ADVENTURERS FLY CLEAR...
FFWOOSHHHH
...THE SPACE PORTAL WITHIN MING'S STRONGHOLD FINALLY REACHES CRITICAL MASS!
BRA-DA-BA-BOOM
TO BE CONT'D ~

CHARACTER PROFILE:

# SECRET AGENT X-9

WRITTEN BY DASHIELL HAMMETT AND ILLUSTRATED BY ALEX RAYMOND, "SECRET AGENT X-9" FIRST APPEARED IN NEWSPAPERS ON JANUARY 22, 1934.

DURING RAYMOND'S TENURE ON "SECRET AGENT X-9" HE WORKED SIMULTANEOUSLY ON TWO OTHER COMIC STRIPS..

.. INTERNATIONAL ADVENTURER "JUNGLE JIM" AND A SCI-FI STRIP CALLED "FLASH GORDON".

# FLASH GORDON

By JIM KEEFE

8-10

www.keefestudios.com

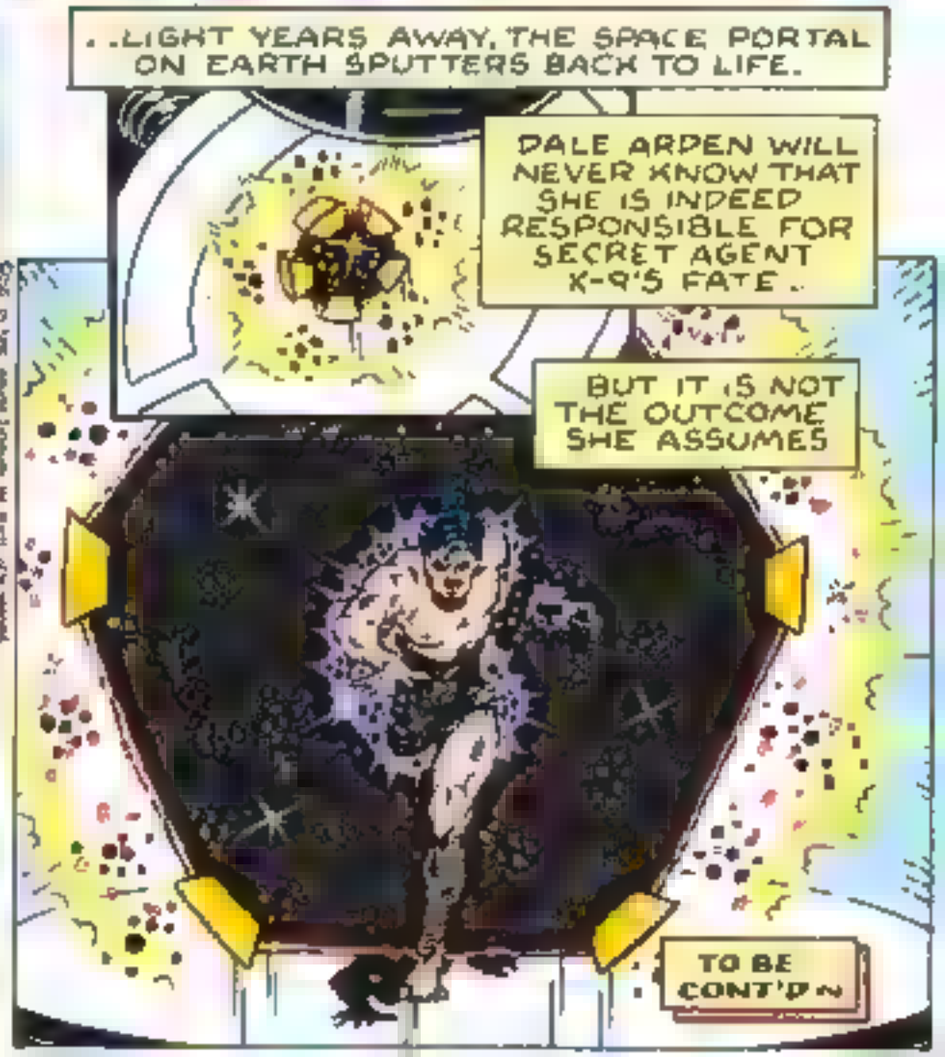

# SECRET AGENT X-9

A.K.A PHIL CORRIGAN

# FLASH GORDON

8-17

By JIM KEEFE

www.keefestudios.com

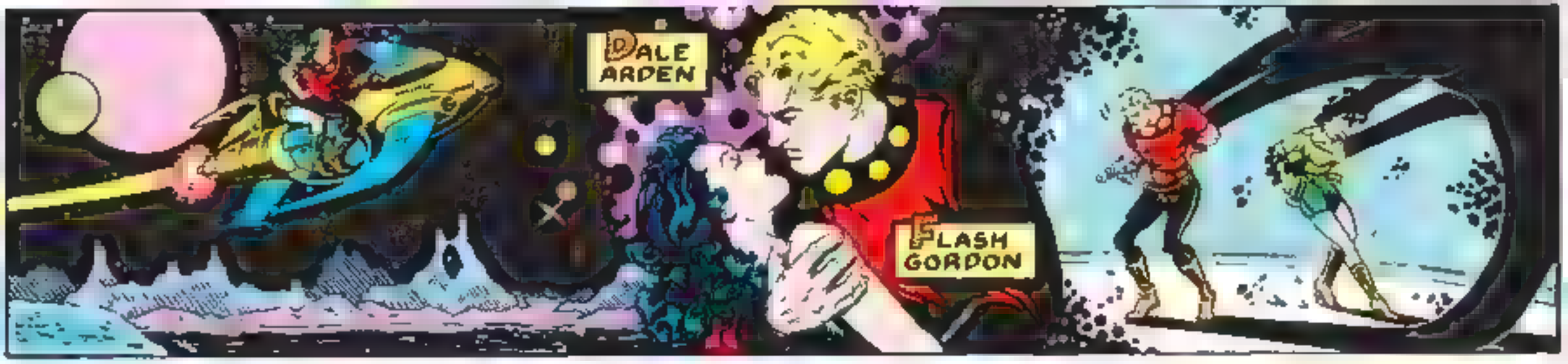


# FLASH GORDON

By JIM KEEFE

5-24

www.keefestudios.com

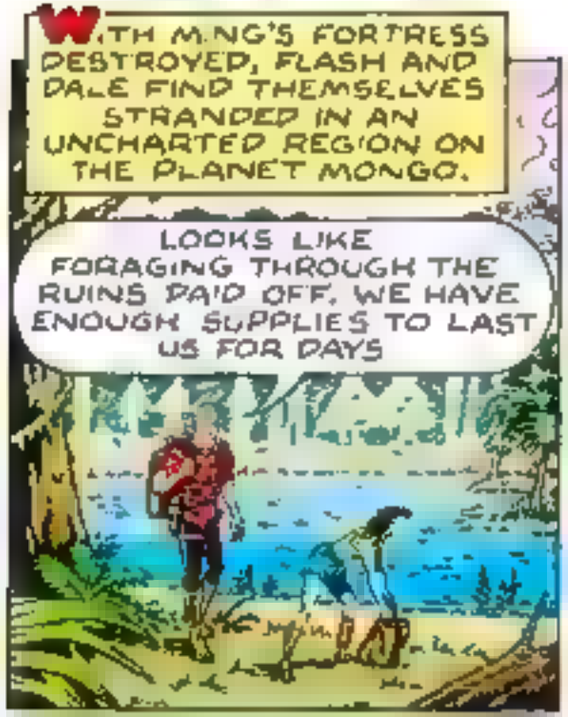

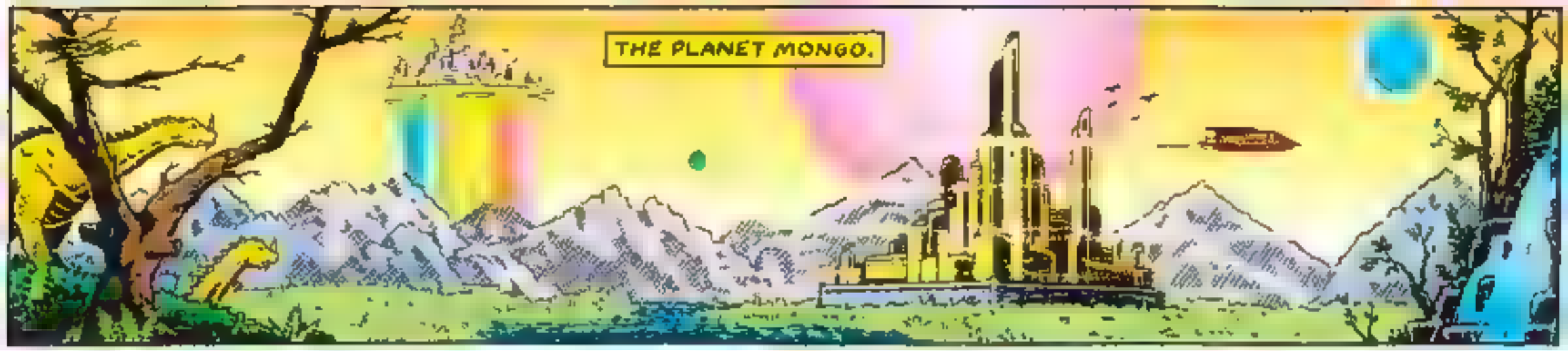


# FLASH GORDON

By JIM KEEFE

7-1

Pencils: MARK McMURRAY

www.keefestudios.com

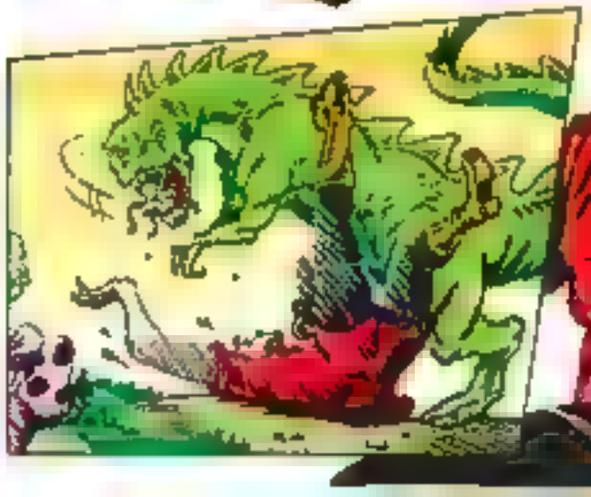

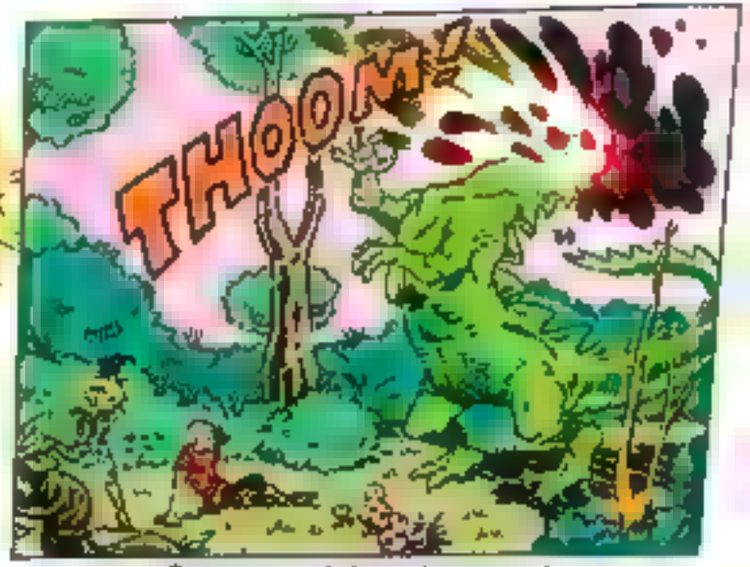

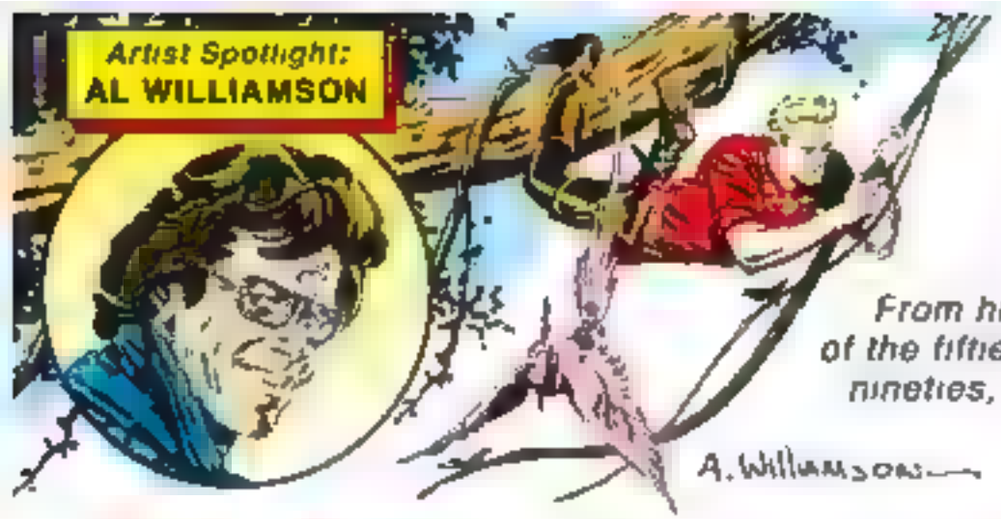


*His drawings of men are the embodiment of heroism. His women, strong and sensuous. Couple this with an uncanny knack for capturing an environment (from urban metropolis to alien landscape) and you have the makings for the best in fantasy illustration.*

*From his work on the classic EC comics of the fifties to "Star Wars" in the eighties and nineties, Al Williamson's artwork continues to inspire and amaze.*

# FLASH GORDON

By JIM KEEFE

7-8

Artwork: AL WILLIAMSON
www.keefestudios.com

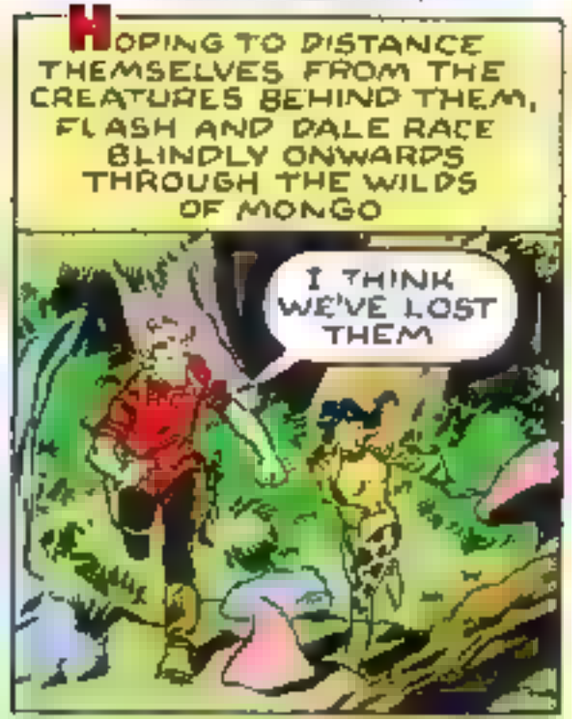

# FLASH GORDON

By JIM KEEFE

7 15

www.keelestudios.com

AS FLASH AND DALE MAKE THEIR RETREAT, THE MONSTER TRAILING THEM BECOMES MORE AND MORE AGITATED.

SOON AS WE H T THE TREE LINE, MAKE A RUN FOR IT

I'LL COVER YOU.

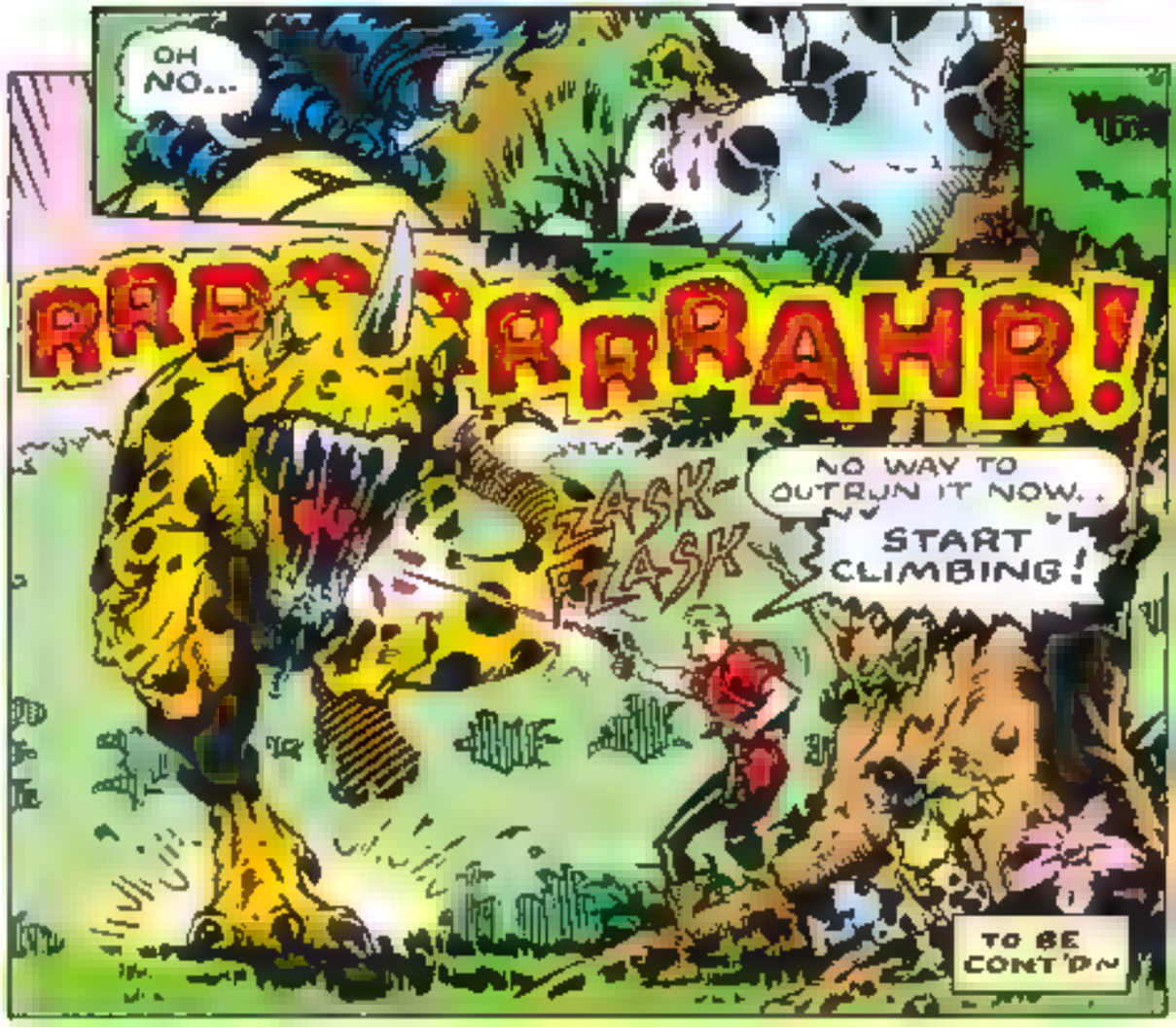

Flash Gordon
Character Profile:
Dale Arden
AN AIRPLANE IS TORN ASUNDER BY A FREAK METEOR SHOWER!
THAT FATEFUL FLIGHT BRINGS RAVEN-HAIRED BEAUTY DALE ARDEN INTO THE ARMS OF WORLD-RENOWNED ATHLETE FLASH GORDON.
SINCE THEN THEIR LIVES HAVE BEEN BOUND TOGETHER... FACING ADVENTURES UNDREAMED OF IN THE HOPES OF SAVING A WORLD ON THE BRINK OF DESTRUCTION!
Flash Gordon
By JIM KEEFE
7-22
www.keefestudios.com
ITS EGG SHATTERED, THE CREATURE CHARGES THE PAIR RESPONSIBLE!
PANT
PANT
MADE IT.. BUT JUST BARELY.
FLASH, LOOK!
WE'VE STUMBLED INTO THE MIDDLE OF A NESTING GROUND.
WORSE ---NOW THAT WE'VE BROKEN AN EGG---WE'RE SEEN AS A THREAT.
THOM!
WHA..?!
IT CAN'T BE...
THE MONSTER'S CLIMBING UP AFTER US!
TO BE CONT'D

MING THE MERCILESS...
...DEPOSED RULER OF THE PLANET MONGO.

FLASH GORDON
By JIM KEEFE
7-29
www.keefestudios.com
FLASH AND DALE ARE FORCED INTO THE WATER AS THE TREE THEY HAD FOUND SANCTUARY IN S TORN ASUNDER

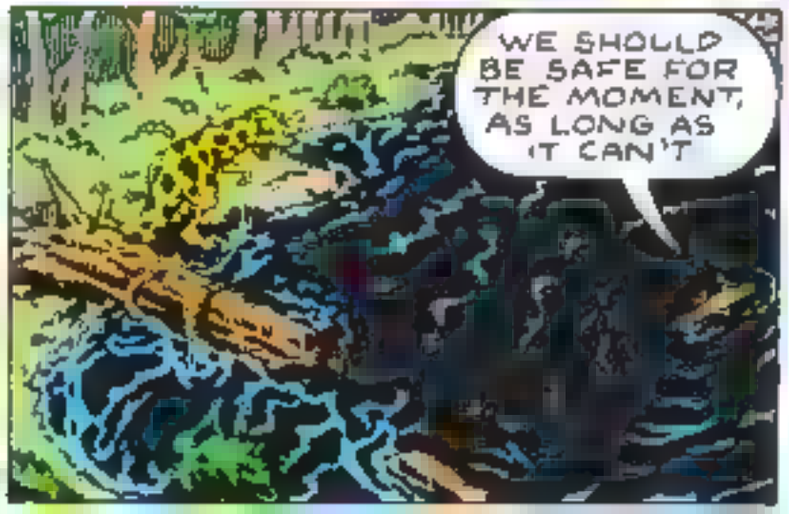
WE SHOULD BE SAFE FOR THE MOMENT, AS LONG AS IT CAN'T

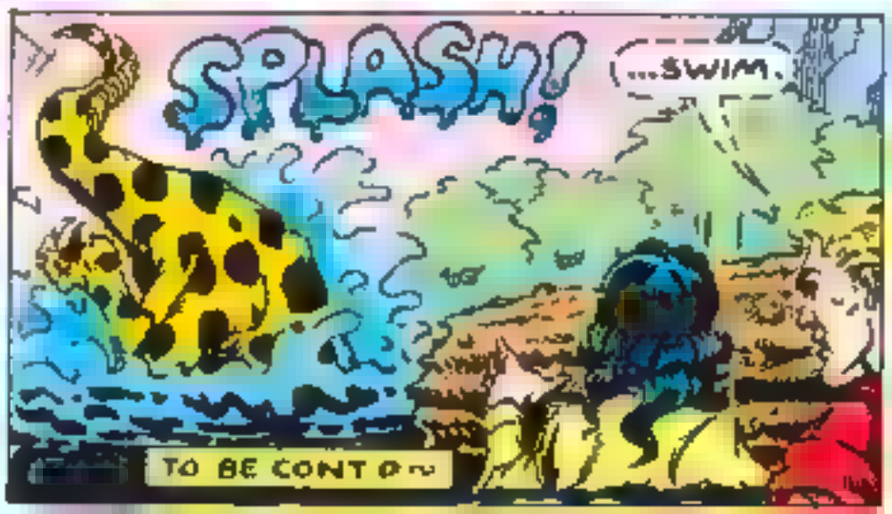
SPLASH!
...SWIM.
TO BE CONT'D

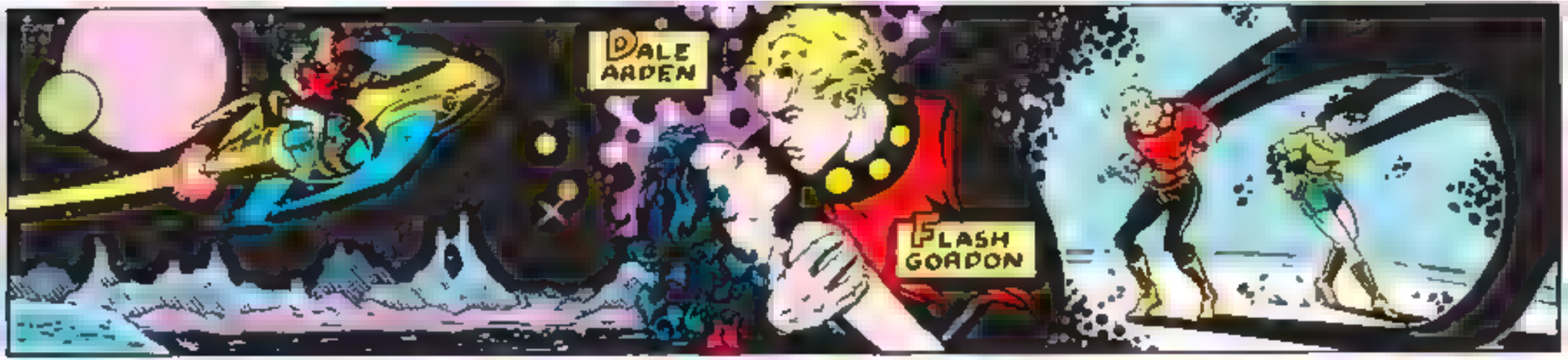


# FLASH GORDON

By JIM KEEFE

8 5

Pencils LOSTON WALLACE

www.keefestudios.com

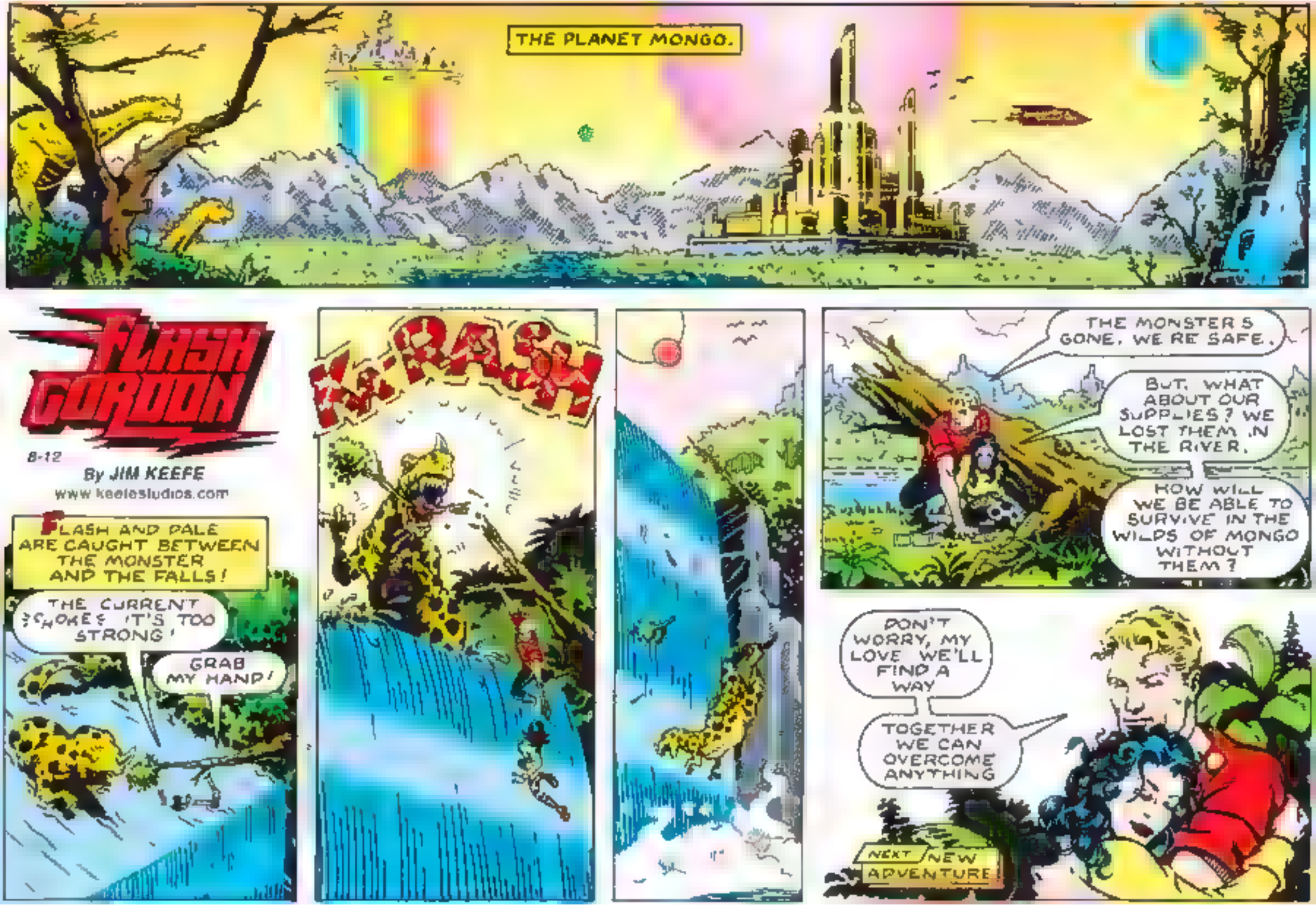
THE PLANET MONGO.
FLASH GORDON
8-12
By JIM KEEFE
www.keelestudios.com
FLASH AND DALE ARE CAUGHT BETWEEN THE MONSTER AND THE FALLS!
THE CURRENT CHOKES IT'S TOO STRONG!
GRAB MY HAND!
FLASH
THE MONSTER S GONE, WE RE SAFE.
BUT, WHAT ABOUT OUR SUPPLIES? WE LOST THEM IN THE RIVER.
HOW WILL WE BE ABLE TO SURVIVE IN THE WILDS OF MONGO WITHOUT THEM?
DON'T WORRY, MY LOVE WE'LL FIND A WAY
TOGETHER WE CAN OVERCOME ANYTHING
NEXT NEW ADVENTURE

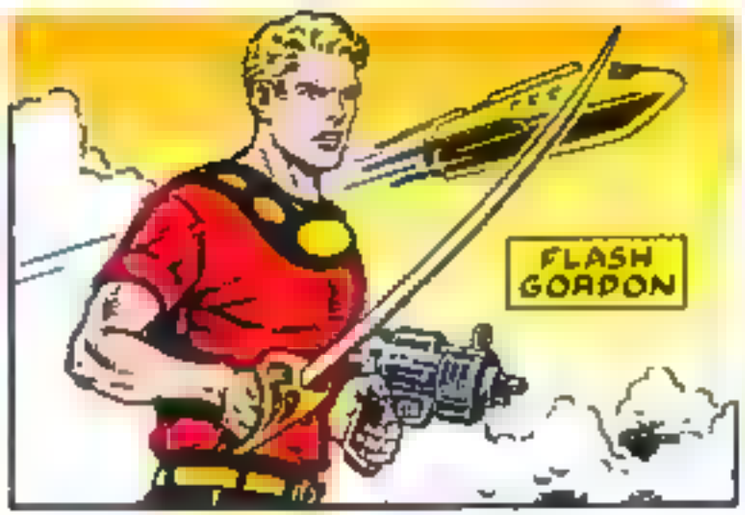

# FLASH GORDON

By JIM KEEFE

8-19

www.keefestudios.com

## NIGHTFALL ON MONGO

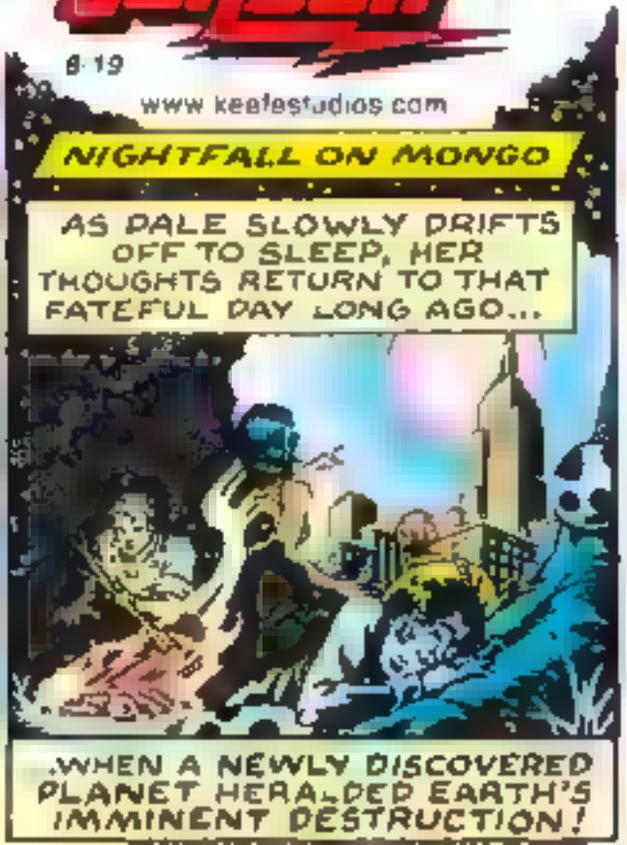


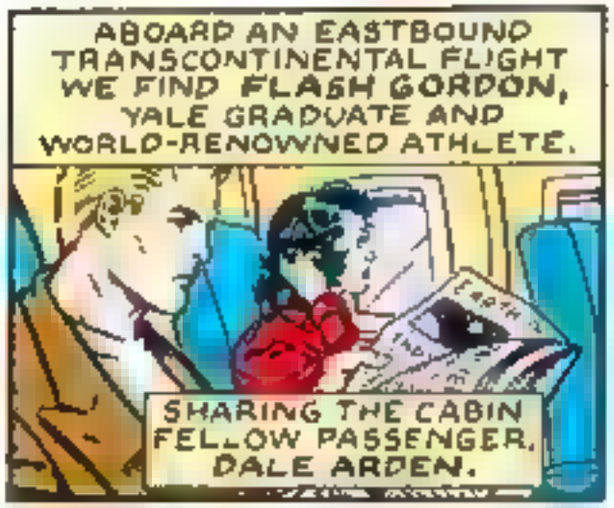


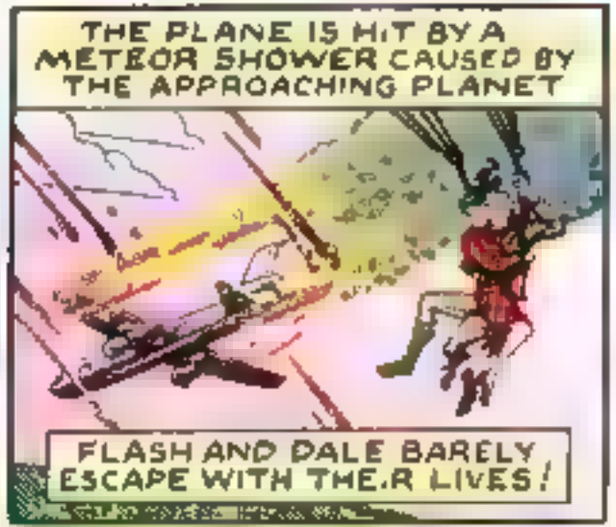

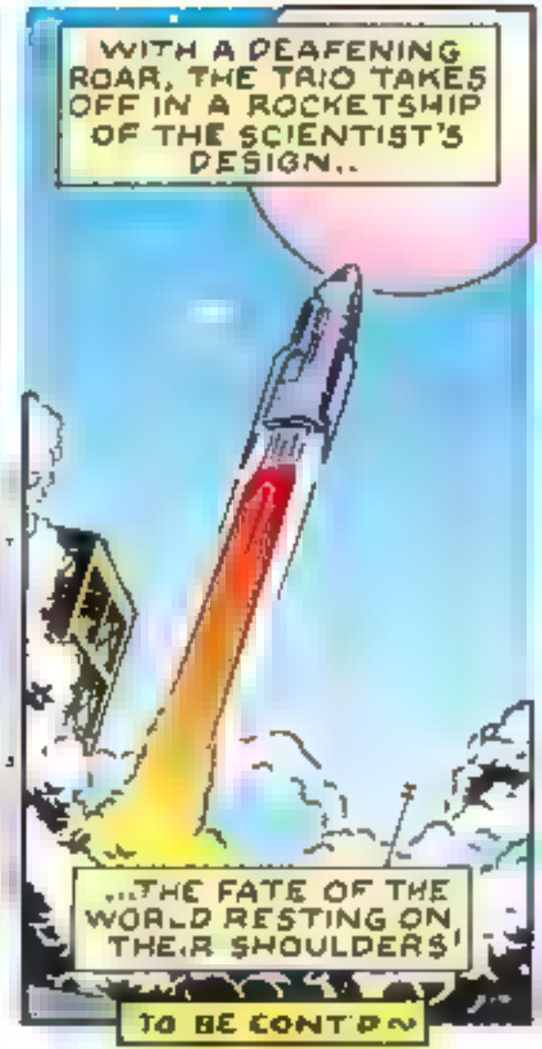

# FLASH GORDON

By JIM KEEFE

www.keelestudios.com

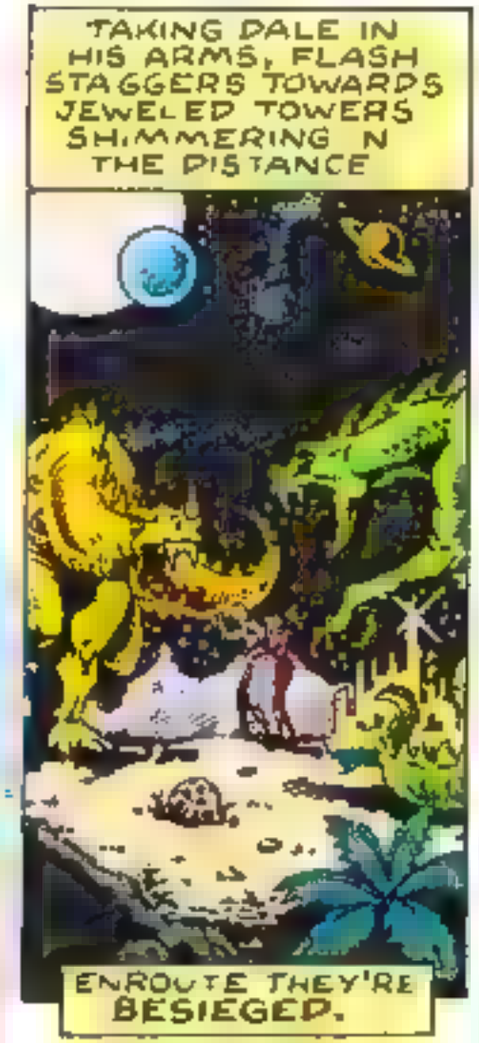

# FLASH GORDON

By JIM KEEFE

9-2

www.keelestudios.com

FLASHBACK

FLASH AND DALE ARE BROUGHT BEFORE MONGO'S TYRANNICAL RULER, MING THE MERCILESS.

DESIRING DALE, MING LAYS CLAIM TO HER

FLASH IS SENTENCED TO TRIAL BY COMBAT

TO THE ASTONISHMENT OF THE ONLOOKERS, FLASH VANQUISHES HIS OPPONENTS

ENRAGED, MING ORDERS HIM SHOT ON THE SPOT

DODGING RAY-GUN BLASTS, FLASH SCRAMBLES UP AND OVER THE BALCONY RAILING.

STANDING BEFORE HIM, THE EMPEROR'S DAUGHTER... PRINCESS AURA.

CAPTIVATED BY THE EARTHMAN'S PROWESS, SHE FLINGS HERSELF IN FRONT OF HIM, USING HER OWN BODY AS A SHIELD!

BUT MING'S COMMANDS ARE NOT SO EASILY EVADED

A TRAP DOOR OPENS

UNFLINCHING, THE PRINCESS DIVES IN AFTER!

TO BE CONT'D~

# FLASH GORDON

Character Profile:

## Aura

# FLASH GORDON

By JIM KEEFE

www.keefestudios.com

FLASHBACK:

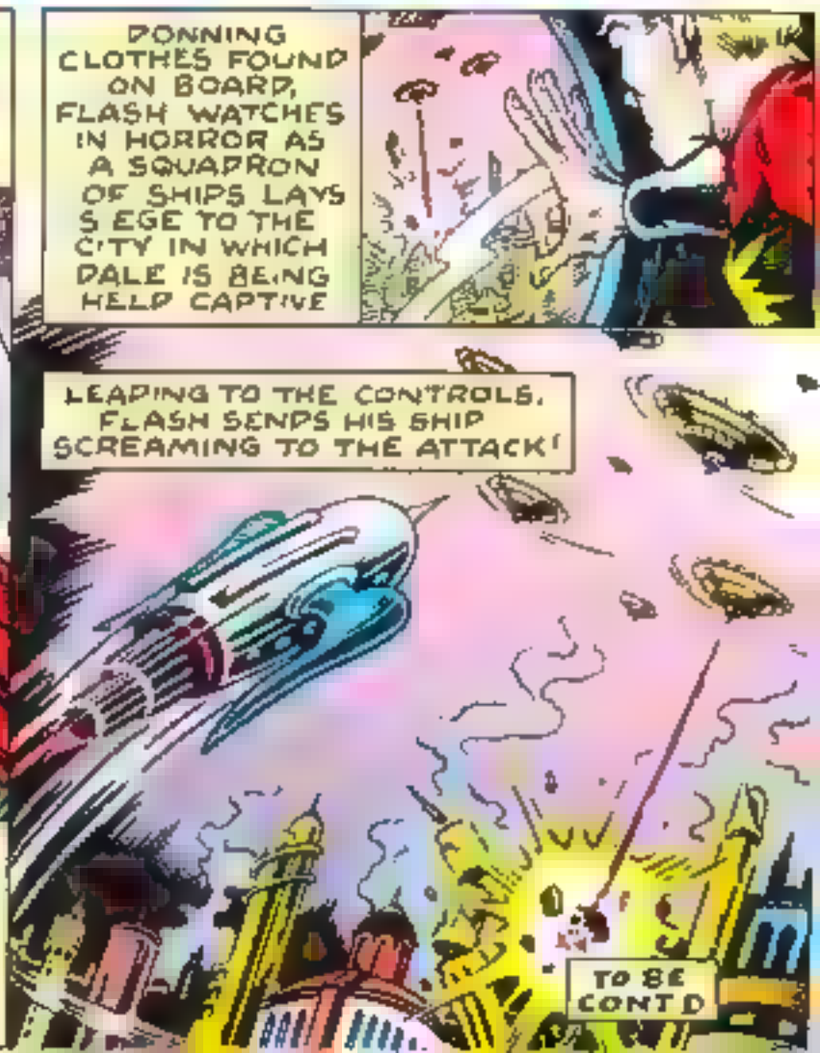

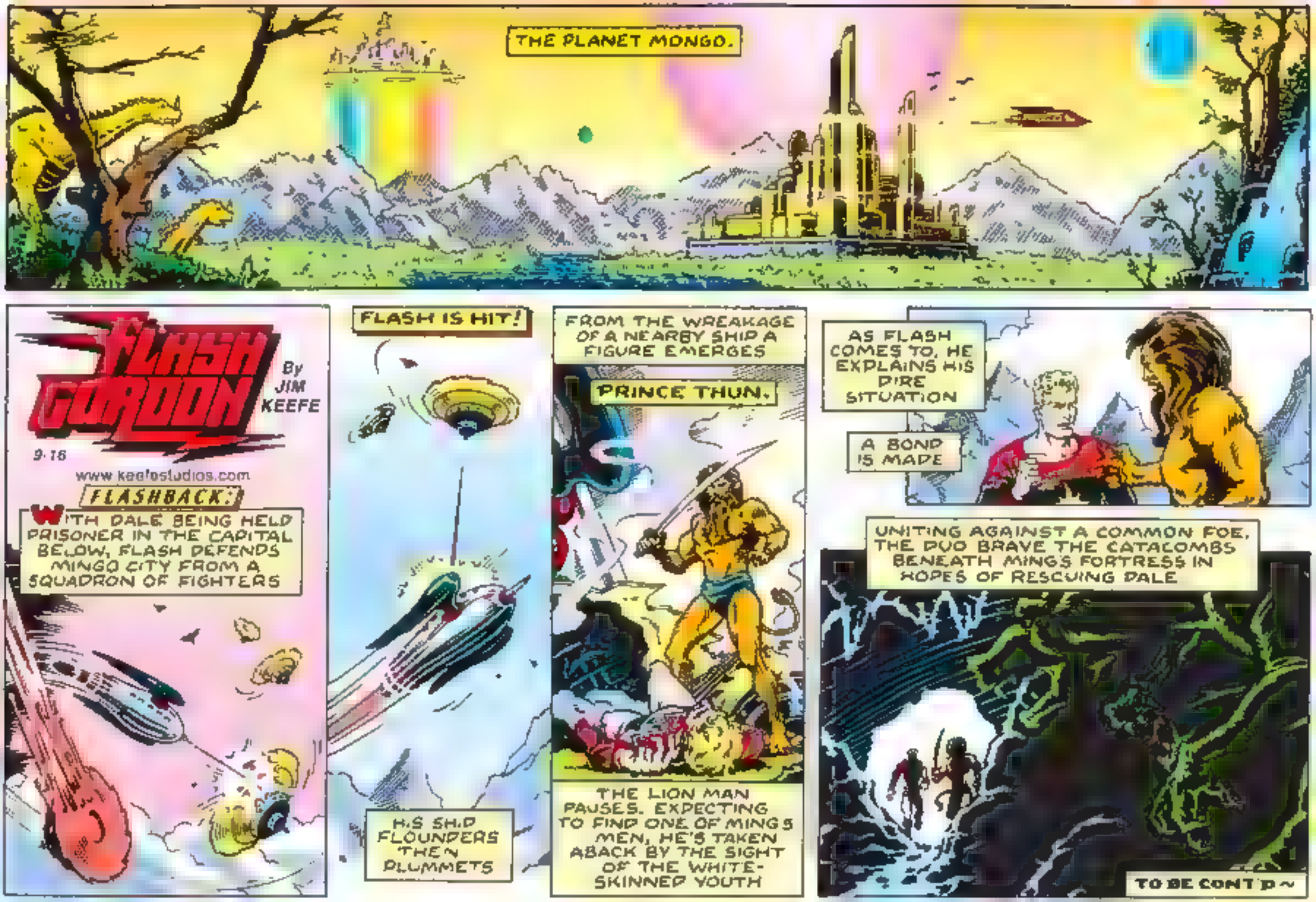
THE PLANET MONGO.
FLASH GORDON
By JIM KEEFE
9-16
www.keefestudios.com
FLASHBACK:
WITH DALE BEING HELD PRISONER IN THE CAPITAL BELOW, FLASH DEFENDS MINGO CITY FROM A SQUADRON OF FIGHTERS
FLASH IS HIT!
HIS SHIP FLOUNDERS THEN PLUMMETS
FROM THE WREAKAGE OF A NEARBY SHIP A FIGURE EMERGES
PRINCE THUN.
THE LION MAN PAUSES. EXPECTING TO FIND ONE OF MING'S MEN, HE'S TAKEN ABACK BY THE SIGHT OF THE WHITE-SKINNED YOUTH
AS FLASH COMES TO, HE EXPLAINS HIS DIRE SITUATION
A BOND IS MADE
UNITING AGAINST A COMMON FOE, THE DUO BRAVE THE CATACOMBS BENEATH MING'S FORTRESS IN HOPES OF RESCUING DALE
TO BE CONT'D ~

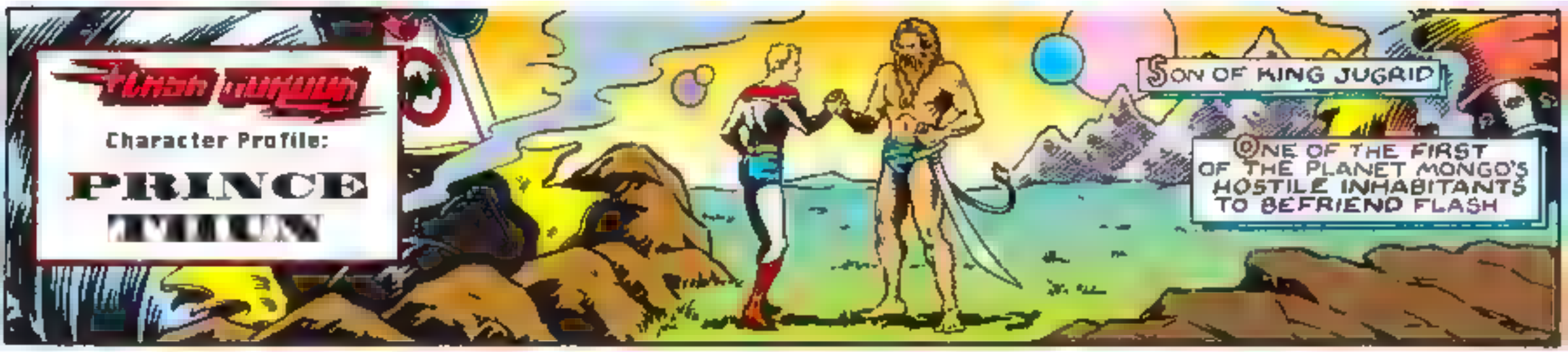


# FLASH GORDON

By JIM KEEFE

8-23

www.keelestudios.com

# FLASH GORDON

By JIM KEEFE

8-30

www.keefestudios.com

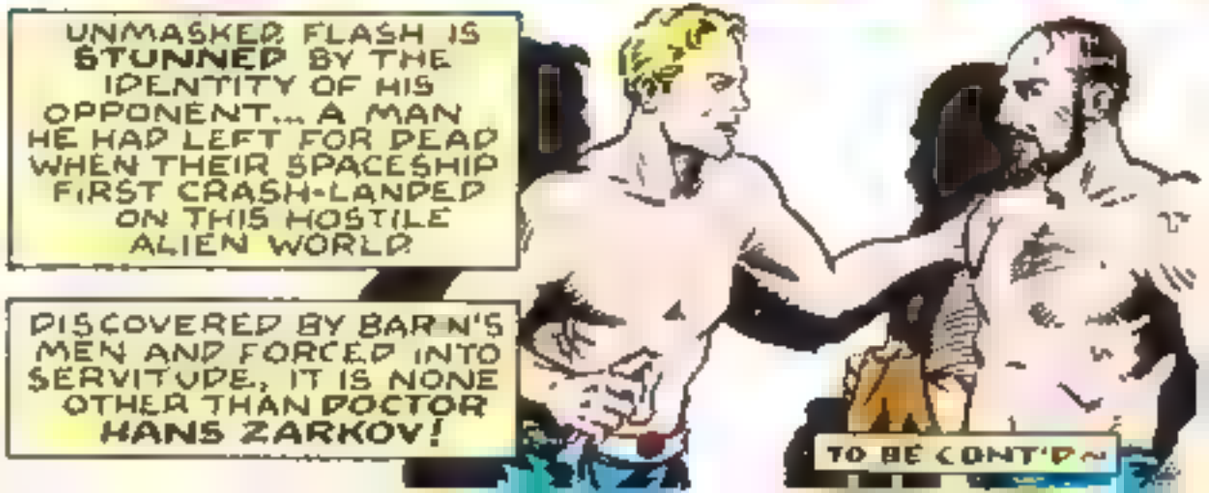

Character Profile
Vultan
RULER OF THE CITY IN THE CLOUDS
FLASH GORDON
By JIM KEEFE
10-7
www.keefestudios.com
FLASHBACK:
FLASH, PALE AND DOCTOR ZARKOV ARE REUNITED
.. BUT THEIR GOOD FORTUNE IS SHORT-LIVED AS THEY FALL PREY TO THE TALONS OF KING VULTAN.
FLASH AND HIS COMRADES ARE FORCED TO JOIN THE TORTURED SLAVES OF THE ATOM FURNACES
IN A DESPERATE ACT, FLASH DESTROYS THE RADIUM SUPPLY WHICH HOLDS THE CITY ALOFT
ZARKOV AGREES TO SAVE THE CITY, BUT ONLY IF VULTAN PLEDGES THAT HIS PRISONERS BE SET FREE
VULTAN AGREES.
UPON HEARING OF FLASH'S WHEREABOUTS, MING ARRIVES IN PERSON TO DELIVER THE YOUTH TO HIS TORTURE CHAMBERS.
TAKEN BY THE EARTHMAN'S SPIRIT, VULTAN RALLIES TO HIS SIDE
VULTAN INVOKES THE ANCIENT LAWS OF MONGO DECREEING THAT FLASH BE ALLOWED TO FIGHT FOR HIS FREEDOM...
A TOURNAMENT OF DEATH!
TO BE CONT'D ~

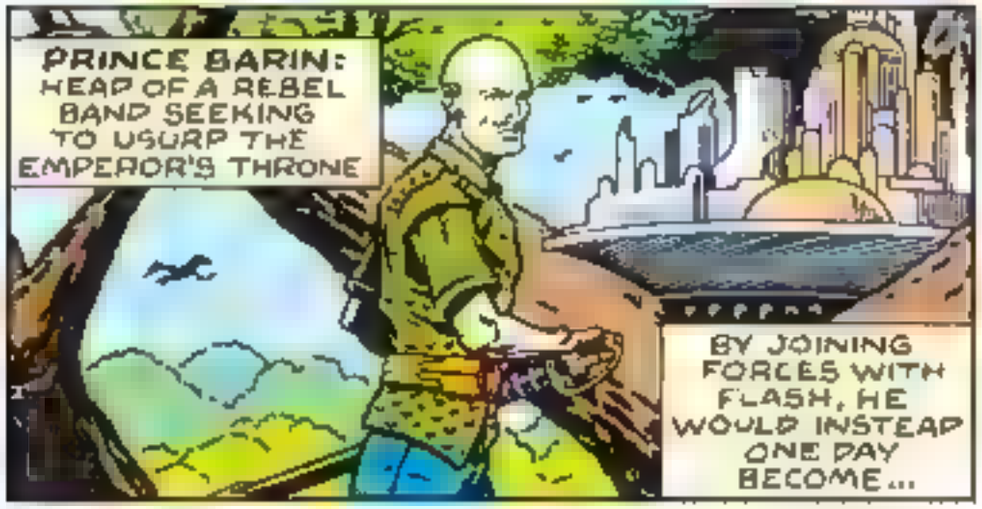


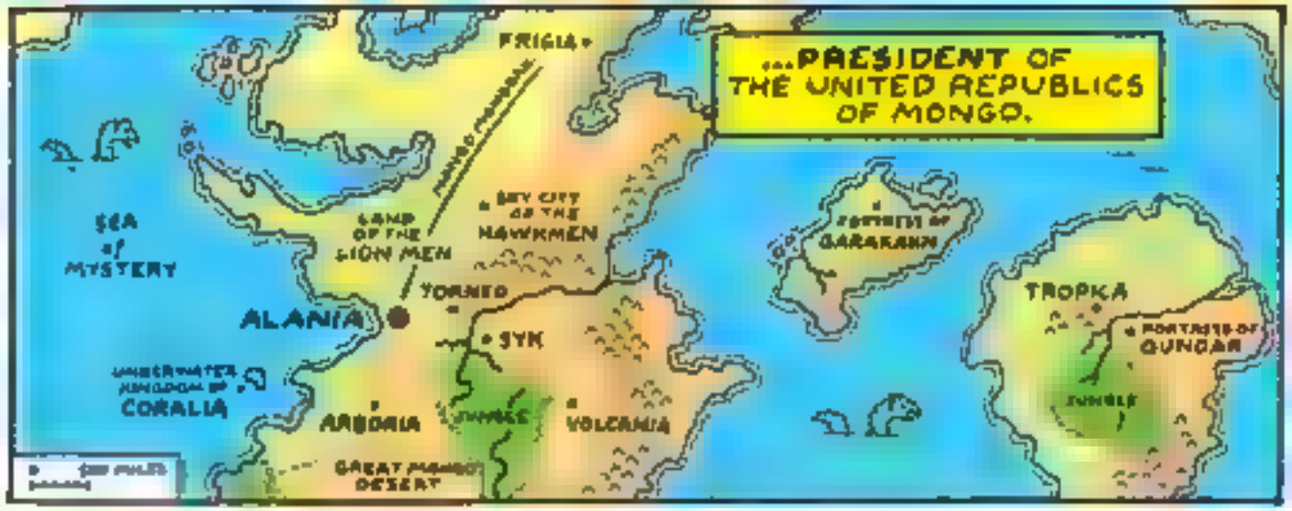


# FLASH GORDON

By JIM KEEFE

10-14

www.keefestudios.com

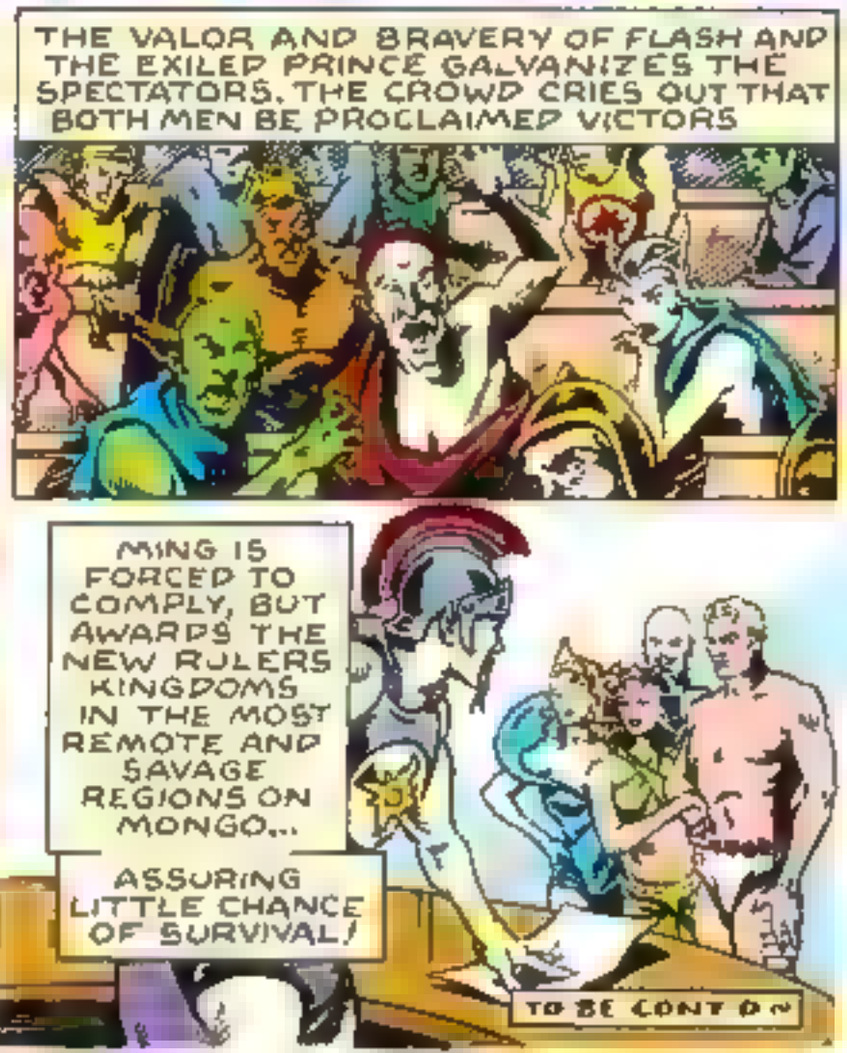

Alex Raymond Self-Portrait

CREATED BY ALEX RAYMOND, FLASH GORDON FIRST APPEARED IN PAPERS ON JANUARY 7, 1934.

THE STRIP'S POPULARITY WOULD EVENTUALLY PRODUCE COUNTLESS ADAPTATIONS ON RADIO, IN BOOKS AND ON FILM.

ITS INFLUENCE WOULD BE FELT FOR GENERATIONS TO FOLLOW. GEORGE LUCAS HAS EVEN CITED THE CLASSIC MOVIE SERIAL *"FLASH GORDON CONQUERS THE UNIVERSE"* AS THE DIRECT INSPIRATION FOR HIS OWN SPACE OPERA..."*STAR WARS*".

# FLASH GORDON

By JIM KEEFE

10-21

www.keefestudios.com

## FLASHBACK

HAVING WON DALE'S HAND IN MARRIAGE IN THE TOURNAMENTS OF MONGO, FLASH'S VICTORY IS TRANSIENT AT BEST...

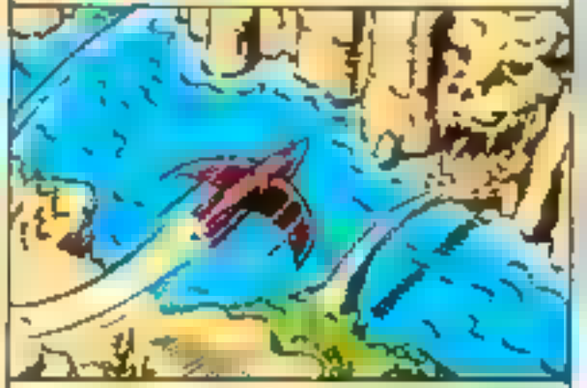

...FOR THEIR UNION IS FORESTALLED UNTIL FLASH CONQUERS KIRA, THE INHOSPITABLE SAVAGE KINGDOM OF CAVES.

EVEN AFTER SUCCESSFULLY MASTERING ITS INHABITANTS, FLASH IS KEPT ON THE RUN BY THE EMPEROR'S RELENTLESS ATTACKS.

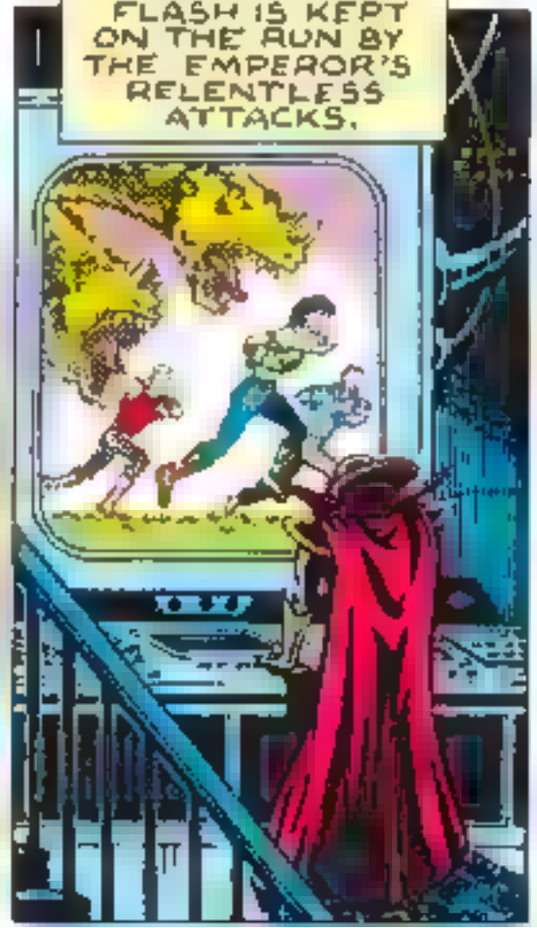

ESCAPING MING'S CLUTCHES, THE MAROONED FUGITIVES' BRAVERY AND COURAGE RALLIES OTHERS.

UNITING UNDER FLASH'S LEADERSHIP, THE OPPRESSED PEOPLE OF MONGO RISE UP, BREAKING MING'S REIGN OF TERROR!

ELUDING JUSTICE, MING WAGES A NEVER-ENDING BATTLE TO REGAIN THE THRONE.

AND EXACT REVENGE ON THE EARTHLINGS RESPONSIBLE FOR HIS RUIN!

ORIGIN SEQUENCE DEDICATED TO FLASH'S CREATOR, ALEX RAYMOND

TO BE CONT'D

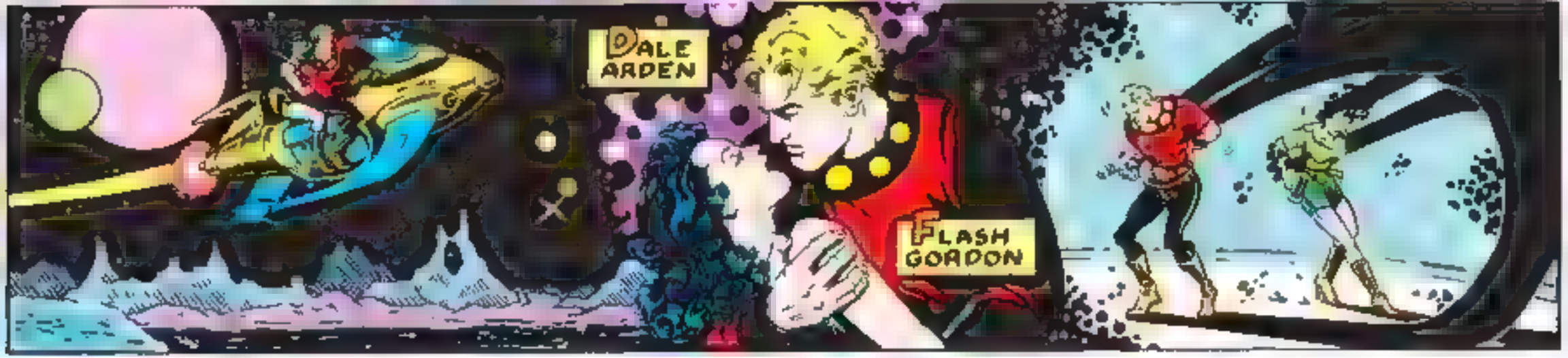


# FLASH GORDON

By JIM KEEFE

10-28

www.keefestudios.com

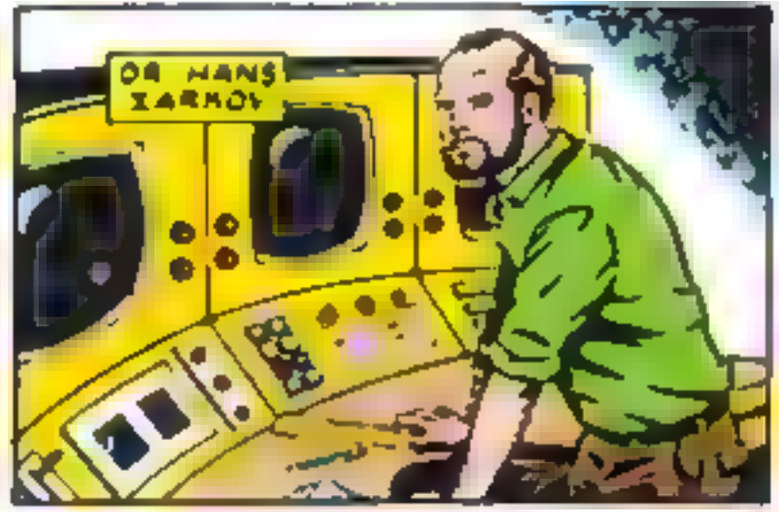


# FLASH GORDON

By JIM KEEFE

11-4

Pencils BRIAN BILTER

www.keefes.jokes.com

AN ARBORIAN SHIP FALLS PREY TO A ROGUE STORM

MAYDAY!

MAYDAY!

WE'VE LOST OUR GUIDANCE SYSTEMS FLYING BLIND!

SIR!

VISUALS BACK ONLINE!

THE SHIP'S SURROUNDED!

WE'RE TOO LOW EVASIVE ACTION!

EVASIVE AC...

KRUNCH

TO BE CONTD

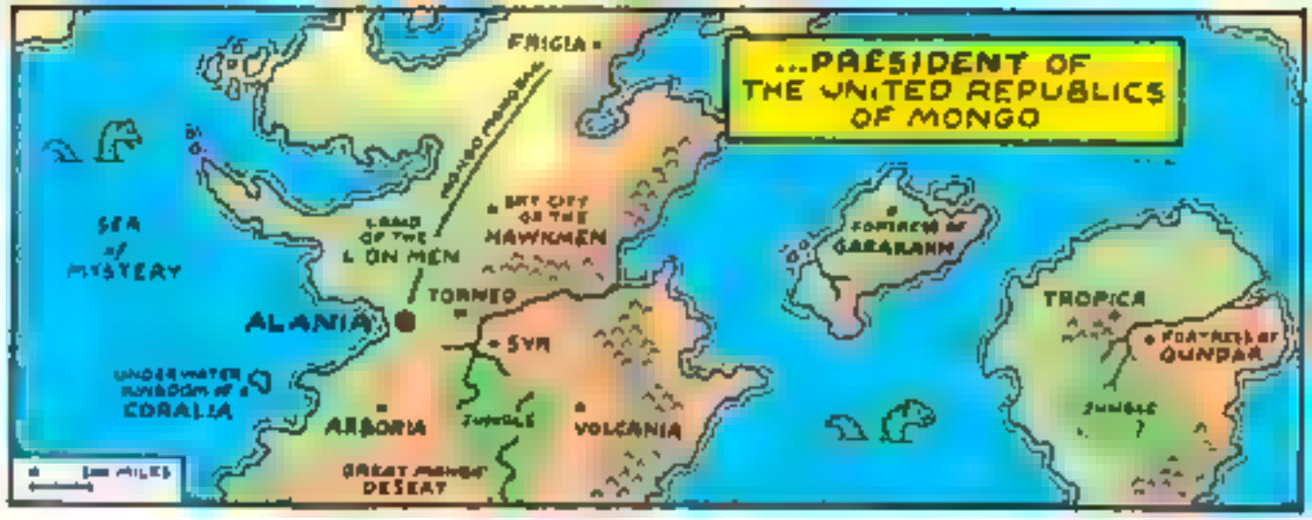


# FLASH GORDON

By JIM KEEFE

11-11

www.keelestudios.com

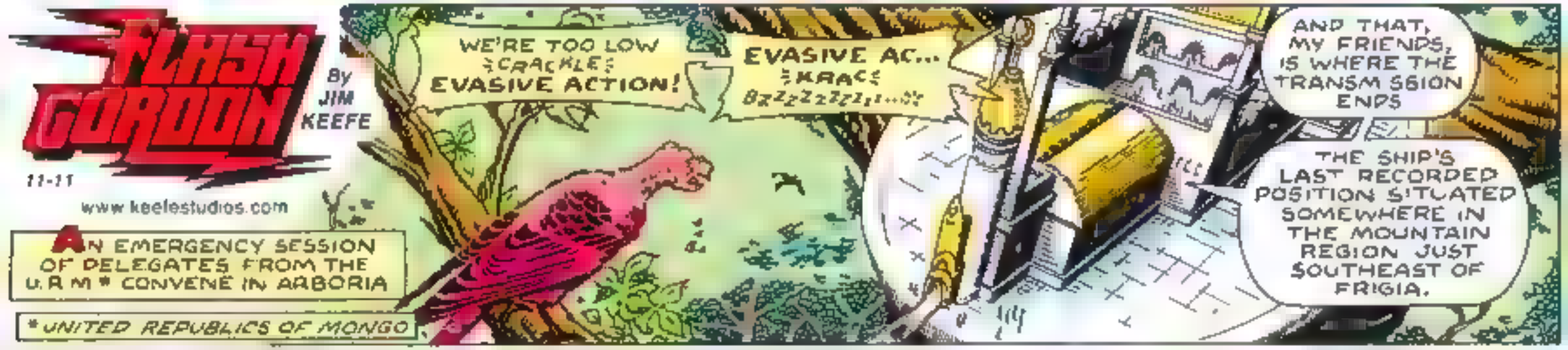

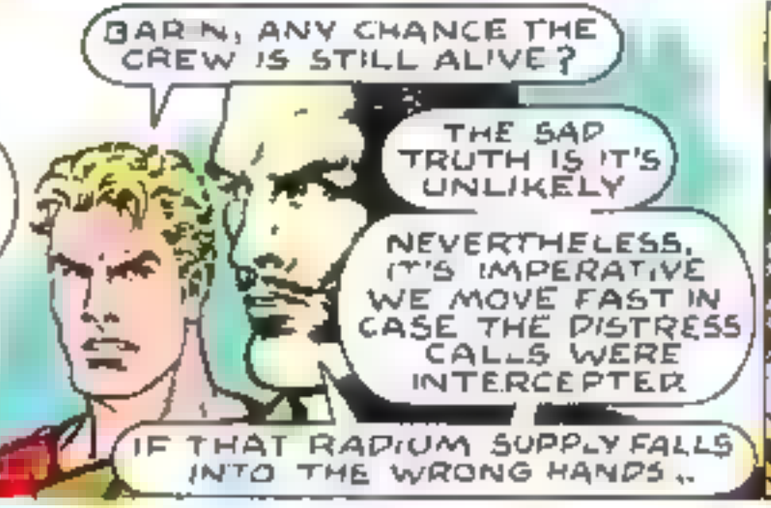


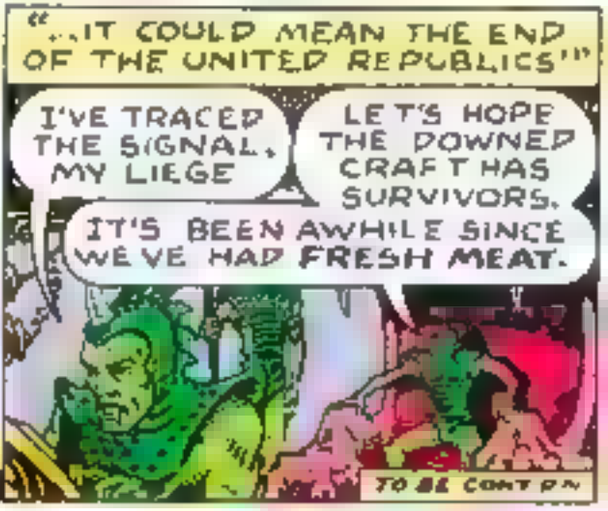

THE PLANET MONGO.
FLASH GORDON
By JIM KEEFE
11 18
www.keelestudios.com
DRAWING FROM A STOCKPILE OF WEAPONRY PILFERED FROM VICTIMS, KRORE AND HIS LIZARD-MEN PREPARE AN ASSAULT ON A DOWNED ROCKET SHIP.
HERE'S THE CRASH SITE
IT SHOULD TAKE US NO TIME AT ALL TO REACH USING OUR TUNNELS BURROWED WITH...
SKRICH SKRICH
SNIFF SNIFF
SKREEE
SKREE...
KRAC
HSSSSS
HSSSSS
HSSSSS
WE SHALL STRIP THE SHIP OF ALL ITS RESOURCES
AND IF ANY OF THE CREW SURVIVED WE'LL CELEBRATE...
URP...
WITH A FEAST.
TO BE CONT'D

# FLASH GORDON

By JIM KEEFE

11-25

www.keefestudios.com

HEADING A RECOVERY MISSION FOR A DOWNED ARBORIAN SHIP, FLASH MAKES A QUICK STOP EN ROUTE IN KIRA, THE KINGDOM OF CAVES

LOOK, FLASH . ZUG'S PEOPLE STILL RECOGNIZE YOU AS THEIR LEADER *

* FLASH HAD WON THE KINGDOM IN THE TOURNAMENTS OF MONGO.

ZUG, GOOD TO SEE YOU AGAIN!

I HAVE NEED OF ONE OF YOUR MEN. A SHIP HAS CRASHED IN THE MOUNTAINS NOT FAR FROM FRIGIA THE PROWESS OF ONE OF YOUR CAVEMEN ON OUR TEAM WOULD BE INVALUABLE.

THERE IS AMONG US ONE WHO CLIMB HIGHER -- WITHOUT WEAKNESS -- THAN ALL OTHER.

THEN THAT'S THE MAN FOR THE JOB.

TENGSI, COME HERE!

YOU SHALL JOIN FLASH ON MISSION -- SERVE HIM.

IT WOULD BE HONOR, OH KING.

TO BE CONT'D~

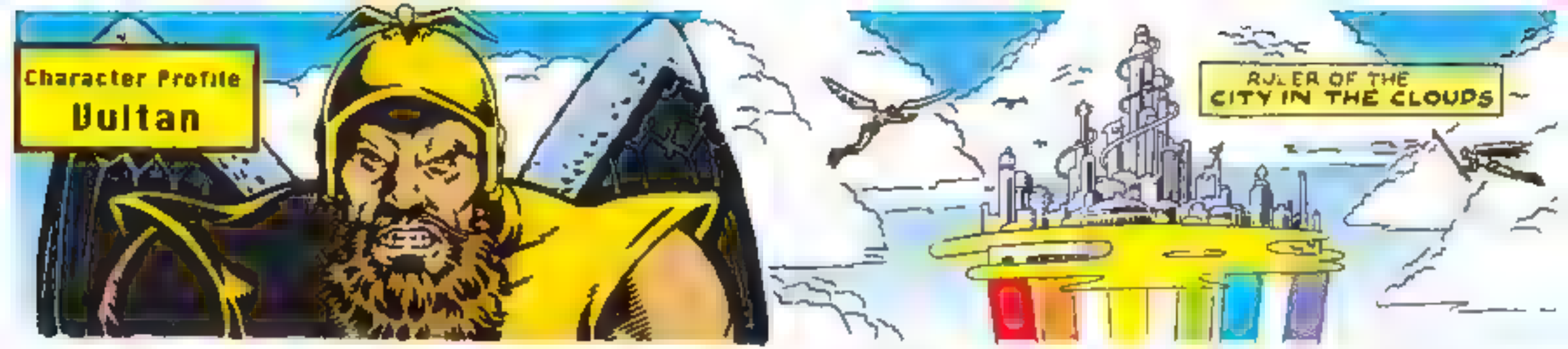


# FLASH GORDON

12-2

By JIM KEEFE

www.keelestudios.com

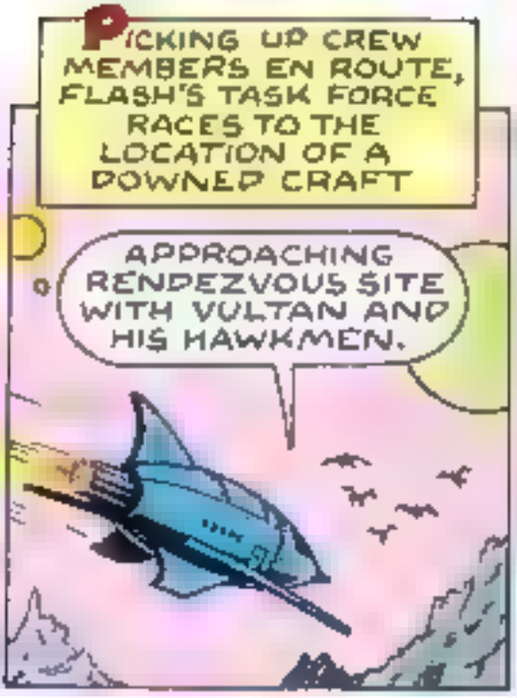

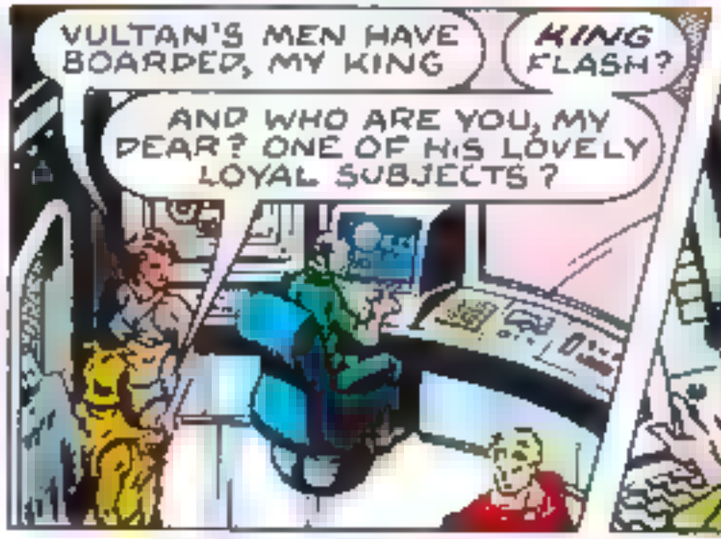


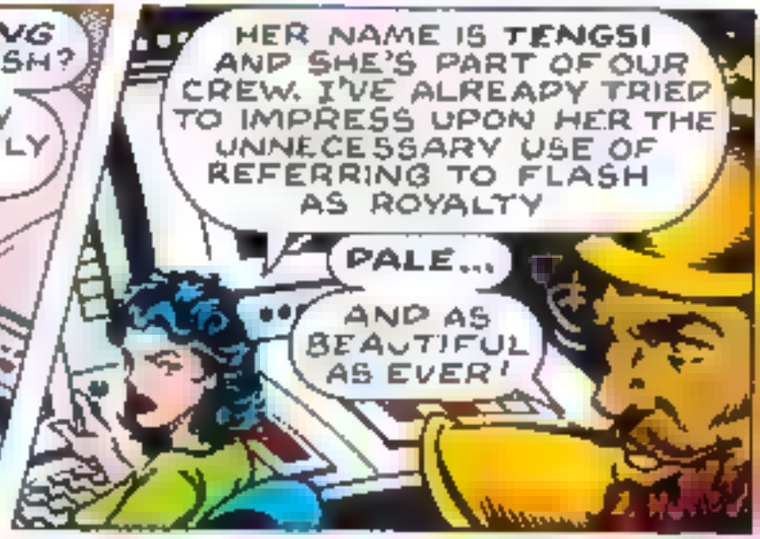

DR. HANS ZARKOV
ONE OF THE MOST BRILLIANT SCIENTISTS THE WORLD HAS EVER KNOWN... AN INVALUABLE ALLY IN THE FIGHT AGAINST MING.
ZASK!

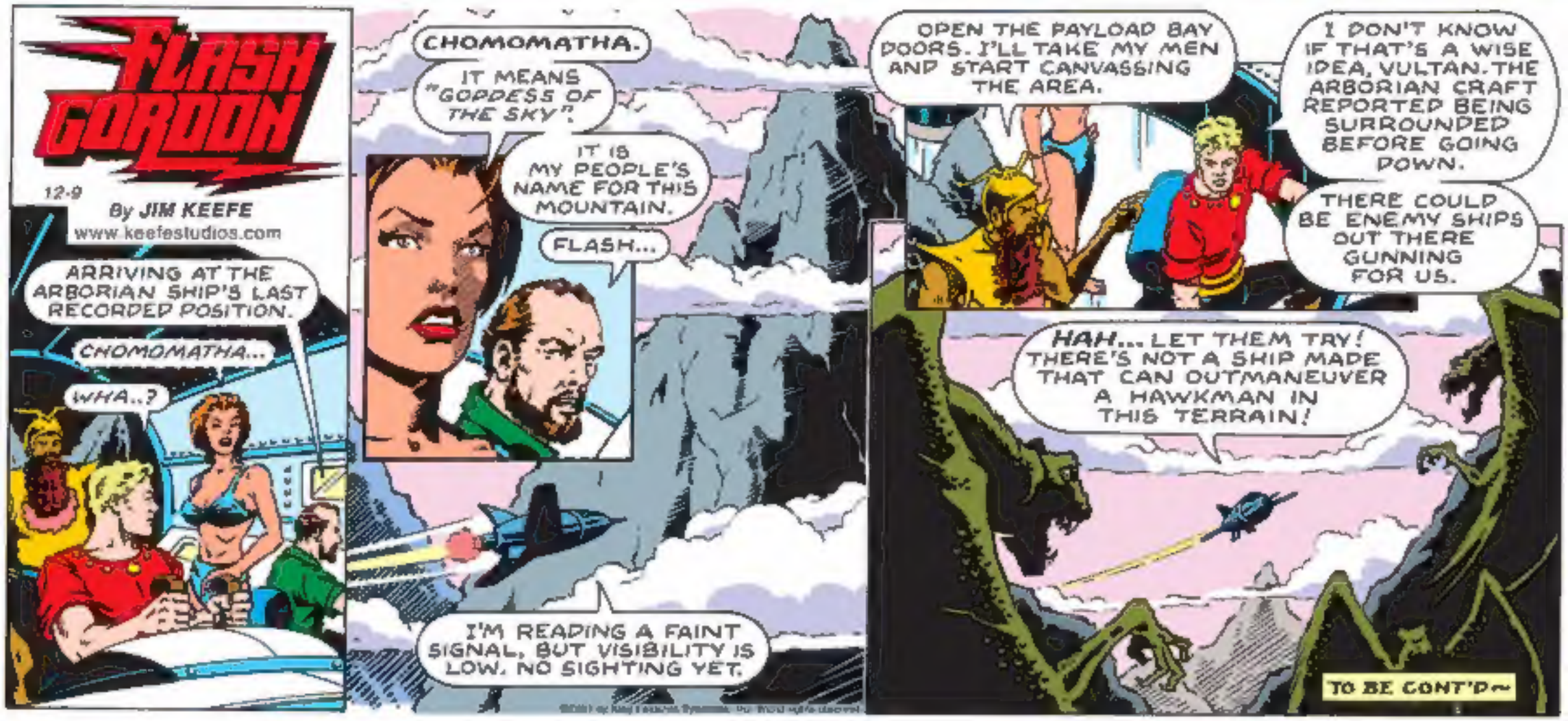
FLASH GORDON
12-9
By JIM KEEFE
www.keefestudios.com
ARRIVING AT THE ARBORIAN SHIP'S LAST RECORDED POSITION.
CHOMOMATHA...
WHA..?
CHOMOMATHA.
IT MEANS "GODDESS OF THE SKY".
IT IS MY PEOPLE'S NAME FOR THIS MOUNTAIN.
FLASH...
I'M READING A FAINT SIGNAL, BUT VISIBILITY IS LOW. NO SIGHTING YET.
OPEN THE PAYLOAD BAY DOORS. I'LL TAKE MY MEN AND START CANVASSING THE AREA.
I DON'T KNOW IF THAT'S A WISE IDEA, VULTAN. THE ARBORIAN CRAFT REPORTED BEING SURROUNDED BEFORE GOING DOWN.
THERE COULD BE ENEMY SHIPS OUT THERE GUNNING FOR US.
HAH... LET THEM TRY! THERE'S NOT A SHIP MADE THAT CAN OUTMANEUVER A HAWKMAN IN THIS TERRAIN!
TO BE CONT'D~

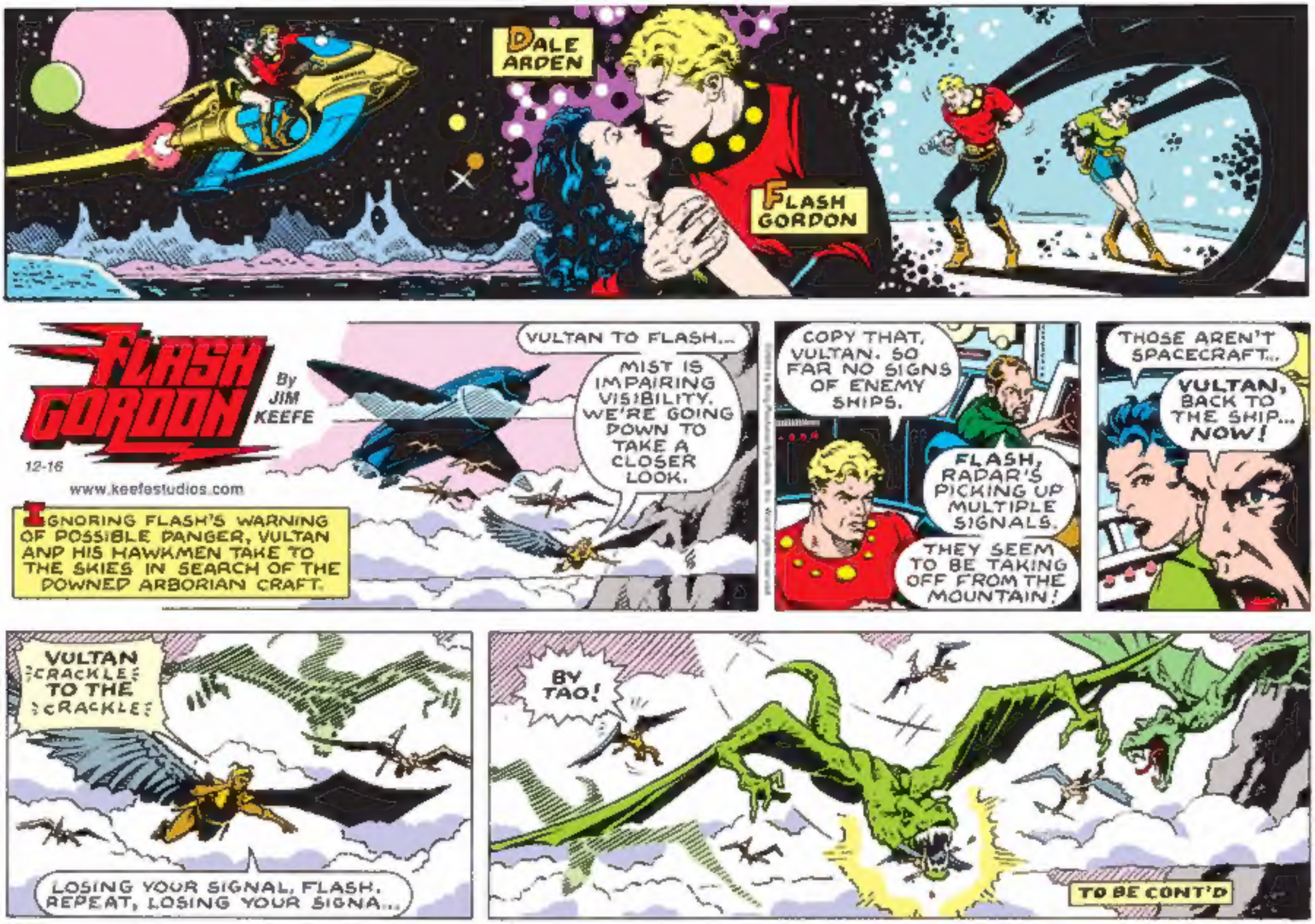
DALE ARDEN
FLASH GORDON
FLASH GORDON
By JIM KEEFE
12-16
www.keefestudios.com
IGNORING FLASH'S WARNING OF POSSIBLE DANGER, VULTAN AND HIS HAWKMEN TAKE TO THE SKIES IN SEARCH OF THE DOWNED ARBORIAN CRAFT.
VULTAN TO FLASH...
MIST IS IMPAIRING VISIBILITY. WE'RE GOING DOWN TO TAKE A CLOSER LOOK.
COPY THAT, VULTAN. SO FAR NO SIGNS OF ENEMY SHIPS.
FLASH, RADAR'S PICKING UP MULTIPLE SIGNALS.
THEY SEEM TO BE TAKING OFF FROM THE MOUNTAIN!
THOSE AREN'T SPACECRAFT...
VULTAN, BACK TO THE SHIP... NOW!
VULTAN CRACKLE TO THE CRACKLE
LOSING YOUR SIGNAL, FLASH. REPEAT, LOSING YOUR SIGNA...
BY TAO!
TO BE CONT'D

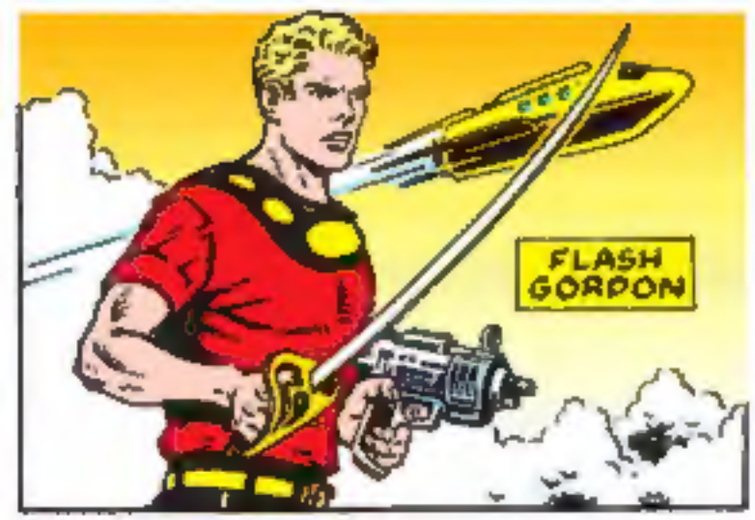
FLASH GORDON

DALE ARDEN

DR. HANS ZARKOV

FLASH GORDON
12-23
By JIM KEEFE
www.keefestudios.com
VULTAN'S SCOUTING PARTY IS ATTACKED!
IT'S TOO FAST... CAN'T OUTRUN IT!

WHAT THE-?!
ZASK!
ZASK!
IT'S FLASH!

PAYLOAD BAY DOORS OPEN, VULTAN. GET YOUR MEN BACK INSIDE.
I'LL COVER YOU.

GET CRACKLE BACK INSIDE.
WE'RE ON OUR WAY!

YOU HAVE THOSE MONSTERS ON THE RUN, M'BOY. THEY'RE HEADING BACK TO THE MOUNTAINS... BACK TO THEIR NESTS.
LET'S JUST HOPE THEY STAY THERE.
TO BE CONT'D~

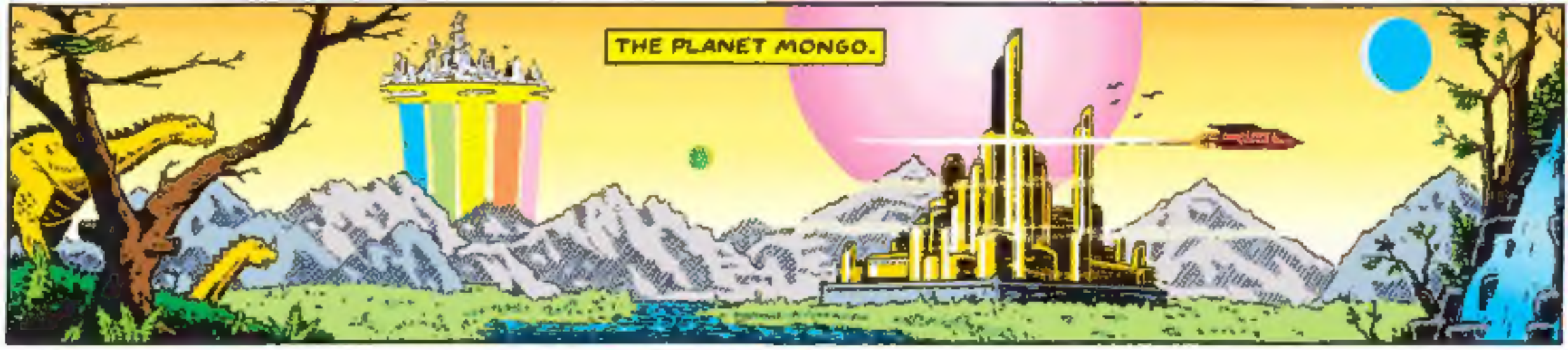
THE PLANET MONGO.

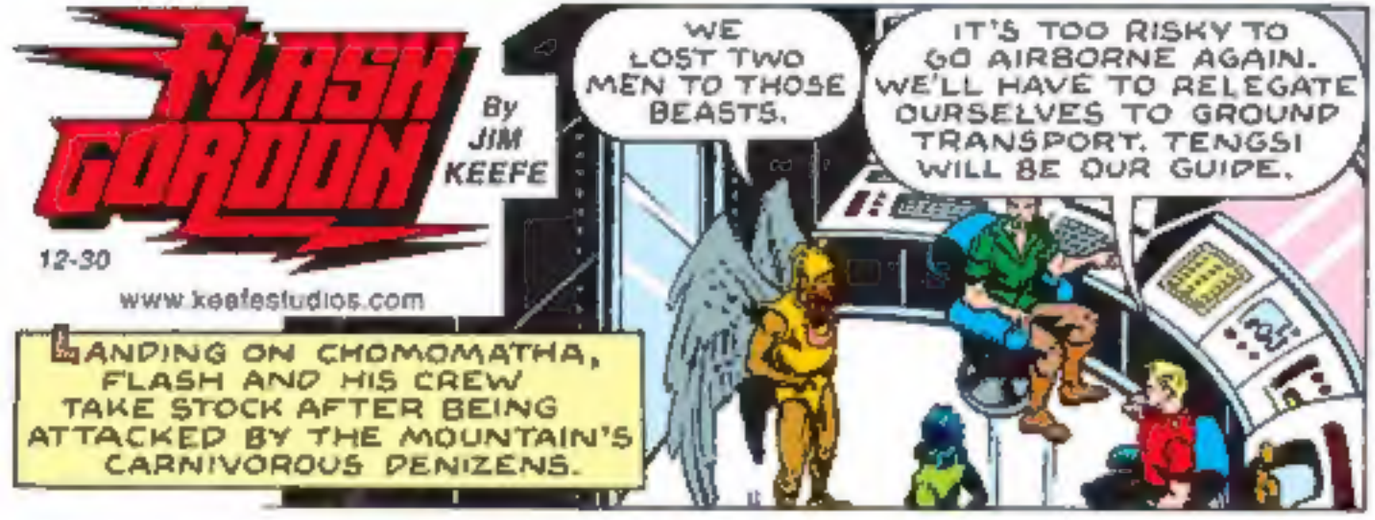
FLASH GORDON
By JIM KEEFE
12-30
www.keefestudios.com
LANDING ON CHOMOMATHA, FLASH AND HIS CREW TAKE STOCK AFTER BEING ATTACKED BY THE MOUNTAIN'S CARNIVOROUS DENIZENS.
WE LOST TWO MEN TO THOSE BEASTS.
IT'S TOO RISKY TO GO AIRBORNE AGAIN. WE'LL HAVE TO RELEGATE OURSELVES TO GROUND TRANSPORT. TENGSI WILL BE OUR GUIDE.

WAIT... WHERE IS SHE?
FLASH, LOOK... OUTSIDE!

BUT... HOW CAN SHE SURVIVE OUT THERE? SHE'S HAD NO TIME TO ACCLIMATIZE TO THE ALTITUDE!
WE'LL FIGURE THAT OUT LATER. FOR NOW, LET'S JUST GET HER BACK IN HERE.

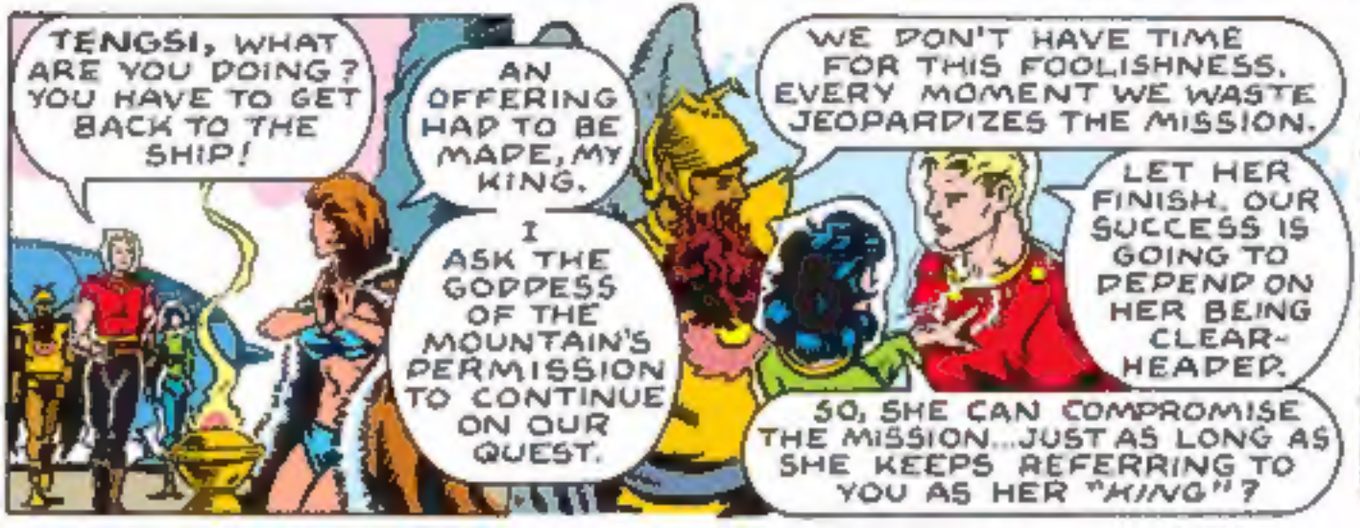
TENGSI, WHAT ARE YOU DOING? YOU HAVE TO GET BACK TO THE SHIP!
AN OFFERING HAD TO BE MADE, MY KING.
I ASK THE GODDESS OF THE MOUNTAIN'S PERMISSION TO CONTINUE ON OUR QUEST.
WE DON'T HAVE TIME FOR THIS FOOLISHNESS. EVERY MOMENT WE WASTE JEOPARDIZES THE MISSION.
LET HER FINISH. OUR SUCCESS IS GOING TO DEPEND ON HER BEING CLEAR-HEADED.
SO, SHE CAN COMPROMISE THE MISSION...JUST AS LONG AS SHE KEEPS REFERRING TO YOU AS HER "KING"?

NOW WAIT A MINU...
THUD

THE GODDESS HAS GIVEN HER ANSWER...
FSSSSSSS
TO BE CONT'D